

Prepared by: Harriman Utility Board
P.O. Box 434 300 N. Roane St
Harriman, TN 37748

Roane County, Tennessee
CLT Map 36G-F
Parcel 017.00

UTILITY EASEMENT

This Easement is entered into as of this 7th day of December, 2012, between Jerry W. Lowery (the "Owner") and the HARRIMAN UTILITY BOARD ("HUB"), an independent agency of the City of Harriman, Tennessee.

FACTS: The Owner owns the property described in the deed book and page or instrument number shown below which includes the property shown on Exhibit "A" (the "Easement Tract") and described on Exhibit "B". HUB desires to install utility facilities and lines on the Easement Tract. The Owner has agreed that HUB can have an easement across the Easement Tract for its utility facilities and lines owned and/or licensed by HUB. By executing this easement Owner acknowledges that HUB shall compensate the Owner an amount that the Owner agrees is a reasonable payment for the easement given to HUB under this Agreement. Based on all of the above, the Owner agrees as follows:

1. The Owner grants to HUB a permanent utility easement over, under and across the Easement Tract and agrees that HUB has the perpetual right to enter on the Easement Tract and to do those things that are necessary to place, construct, operate, repair, maintain, remove and replace on the Easement Tract one or more utility lines and related equipment and facilities that are owned and/or licensed by HUB. Unless noted otherwise on the Easement Tract, it is agreed that the Easement Tract shall include an additional temporary construction easement as required and necessary to install, replace and maintain the facilities and lines beyond the permanent easement as shown on Exhibit "A". The Owner also agrees, in addition, that HUB shall have reasonable access across Owner's property to reach the Easement Tract as may be needed.

2. The Owner understands and agrees that:

a. HUB has agreed that it will restore the Easement Tract and Temporary Construction Easement after it installs the utility lines. Trees, shrubbery and other vegetation located in the Easement Tract and Temporary Construction Easement may be removed by HUB during construction and HUB is not obligated to replace trees, shrubbery or other vegetation (other than grass) within the Easement Tract and Temporary Workspace that is removed or disturbed.

b. HUB has the right to keep the Easement Tract free and clear of buildings, trees, and anything else that interferes with the installation, maintenance and use of the utility lines on the Easement Tract.

c. Three (3) days before allowing any digging or other work on the Easement Tract, the Owner will notify the person(s) doing the work of the existence of this Agreement and will instruct the person doing the work that they must contact HUB prior to working.

d. The Easement Tract will not be used for anything that will interfere with or endanger the use and operation of the utility lines that are placed on the Easement Tract. No permanent structure will be erected on the Easement Tract.

e. The ground level of the Easement Tract will not be changed without HUB's written approval in advance. Approval shall not be unreasonably withheld by HUB.

3. The Owner will have the right to use and enjoy the Easement Tract for lawns, gardens, pastures, roads, parking lots, and any purpose that does not interfere with or endanger the use and operation of the utility lines installed on the Easement Tract by HUB. The Owner is only granting HUB an easement over, under and across the Easement Tract. The Easement Tract will continue to be owned by the Owner.

4. This Agreement is intended to be binding on and to benefit HUB and its successors and assigns and the Owner and its heirs, successors and assigns. In this Agreement, the singular shall include the plural, the plural the singular and the use of any gender is meant to refer to all genders.

5. Ownership of the property was determined by review of warranty deeds and tax records, and no title opinion nor any subordination of liens was obtained for this property. The Owner, by executing this Agreement, represents that he/she/they is the owner of the Easement Tract and has the exclusive right to receive the compensation paid by HUB and to grant the rights to HUB as set forth in this Agreement. The Owner agrees to defend and hold HUB harmless in the event of any legal or financial claim by any third party to such compensation or otherwise involving HUB's rights as set forth in this Agreement.

IN WITNESS WHEREOF, the Owner(s) has executed this instrument as of the day and year first written above.

"OWNER(s) "

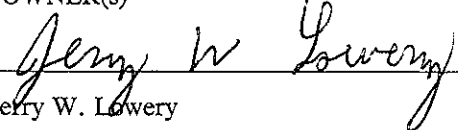
Jerry W. Lowery

Property Reference:

Deed Book 1409
Page 516

EXHIBIT "A"
EASEMENT DESCRIPTION

Jerry W. Lowery, resident of Roane County, Tennessee.

TO

Harriman Utility Board, with mailing address of 300 North Roane Street, Harriman, TN 37748, located in Roane County, Tennessee.

Easement situated in the First Civil District of Roane County, Tennessee and within the Corporate Limits of the City of Harriman, Tennessee and being located on the easterly side of Ruritan Road (Tennessee Highway 29) and being a non-exclusive utility easement which is more fully described by metes and bounds as follows:

Beginning on a spike (found) at a corner of Herman E. Lowery (1304/621 and 1165/364) with Jerry W. Lowery (1409/516) in the easterly right of way for Ruritan Road (Tennessee Highway 29), said point being located at 71.0 feet from the survey center line of the new relocation for Ruritan Road (Tennessee Highway 29) and said beginning being defined as located at Tennessee Lambert Grid Position North = 578,569.35 and East = 2,394,505.76; Thence, leaving Ruritan Road (Tennessee Highway 29) with common line of Jerry W. Lowery with Herman E. Lowery, North 76deg 59min 12sec East 46.02 feet to an unmonumented point in said line; Thence, with line interior to Jerry W. Lowery (1409/516), South 14deg 05min 08sec East 154.02 feet to an unmonumented point in the common line of Jerry W. Lowery with Billy Joe Gooch; Thence, with a line of Billy Joe Gooch (1283/592), South 74deg 54min 23sec West 65.71 to an unmonumented point in the easterly right of way line for Ruritan Road (Tennessee Highway 29); Thence, with the easterly right of way for Ruritan Road (Tennessee Highway 29), along line(s) parallel and/or concentric with and 46.0 feet from the survey center line for the new relocation of Ruritan Road (Tennessee Highway 29) as follows: 1.) with a curve to the right, along a radius of 5683.58 feet for an arc length of 97.86 feet and having a chord of North 16deg 13min 20sec West 97.85 feet to an unmonumented point; 2.) North 15deg 43min 44sec West 58.74 feet to an unmonumented point; Thence, with an offset in line of right of way for the new relocation of Ruritan Road (Tennessee Highway 29), North 76deg 59min 12sec East 25.03 feet the point of beginning. Containing 0.245 Acre (more or less) and being easement only.

The above as shown on a plat of survey by Lackey and Associates, Inc. of 214 Main Street, Oliver Springs, TN 37840, dated August 23, 2012 and designated as Drawing Number 12-401 with bearings being referenced to Tennessee Lambert Grid North and position being referenced to Tennessee Lambert Grid Position (NAD 1983-95) datum adjusted (extended) by a factor of 1.00009.

Easement is located within part of Parcel 17, Group "F" on Roane County Tax Map 36G.

Easement is located within part of the same property acquired by Jerry W. Lowery under a Quit Claim Deed recorded in Deed Book 1409 at Page 516 in the Office of the Register of Deeds for Roane County, Tennessee.

BK/PG: 1450/16-19
12008192

4 PGS : AL - EASEMENT	
KRISTI BATCH: 93868	12/17/2012 - 09:50 AM
VALUE	0.00
MORTGAGE TAX	0.00
TRANSFER TAX	0.00
RECORDING FEE	20.00
ARCHIVE FEE	0.00
DP FEE	2.00
REGISTER'S FEE	0.00
TOTAL AMOUNT	22.00

STATE OF TENNESSEE, ROANE COUNTY
SHARON BRACKETT
REGISTER OF DEEDS

GENERAL NOTES

- Easement is Located Within Property Owned by Jerry W. Lowery under a Quit Claim Deed Recorded in Deed Book 1409 at Page 516, With Exception of Deed to State of Tennessee Pending Recording. Reference to Records Found in the Office of the Register of Deeds for Roane County, Tennessee. Easement is Located Within Parcel 17, Group "F" on Roane County Tax Map 36G.
- Easement is in Favor of Harriman Utility Board.
- North and Position is Tennessee Lambert Grid as Assumed From TDOT Project No. STP-29(58) Control Point 10 and Control Point 2. Coordinate Values are NAD/83(1995) and are Datum Adjusted (Extended) by the Factor 1.00009.
- Total of 0.245 Acs.± in Proposed Utility Easement.

MAP LEGEND

	Easement Line
	Proposed Gas Line
	Existing Gas Line
	Proposed Water Line
	Existing Water Line
	Existing Sanitary Sewer Line
	Proposed Sanitary Sewer Line
	Proposed Sanitary Sewer Manhole
	Iron Pipe (Found)
	Iron Pin (Found)
	Spike (Found)
	Proposed Overhead Power Line
	Proposed Power Pole

Note: North for This Survey and Map is Tennessee Lambert Grid North. Reference is North American Datum 1983(95). Distances Shown on this Map are Not Reduced to Grid Datum and No Geodetic Corrections were Applied.



CERTIFICATION OF ACCURACY

This is to Certify that the Property Surveyed is a "Category 2", Suburban and Subdivision Survey, with an Acceptable Linear Error of Closure Not to Exceed 1 in 7,500 and an Acceptable Angular Error of Closure Not to Exceed 25 Seconds Times the Square Root of the Number of Angles Turned. The Unadjusted Field Closure of the Survey Shown on this Map Does Meet or Exceeds Requirements.

CERTIFICATION OF SURVEY

This is to Certify that I am a Registered Land Surveyor, Duty Licensed to Practice Surveying in the State of Tennessee and that I Have Made this Survey and Prepared this Map from Said Survey and that Both are True and Correct to the Best of My Knowledge and Belief.

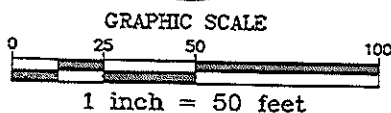
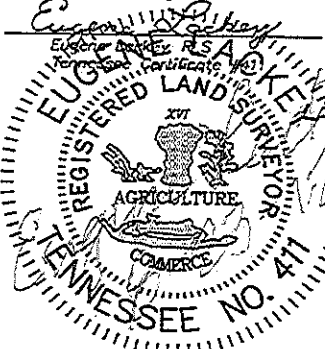

PROPOSED UTILITY EASEMENT FOR: HARRIMAN UTILITY BOARD

WITHIN THE CORPORATE LIMITS OF HARRIMAN
FIRST CIVIL DISTRICT ~ ROANE COUNTY, TENNESSEE

SCALE: 1 INCH = 50 FEET
DATE: AUGUST 23, 2012

SURVEY BY:
LACKEY AND ASSOCIATES, INC.
214 MAIN STREET
OLIVER SPRINGS, TN 37840
PHONE: (865) 435-7663

DRAWING NO. 12-401

HARRIMAN UTILITY BOARD STANDARD ACKNOWLEDGEMENT:

Acknowledgement for One or More Persons

STATE OF TENNESSEE
COUNTY OF ROANE)

Before me, the undersigned authority, of the state and county aforesaid, personally appeared
Gerry W. Lowery
with whom I am personally acquainted (or proved to me on the basis of satisfactory evidence), and who,
upon oath, acknowledge that he/she the foregoing instrument for the purposes therein contained.

WITNESS my hand and seal, at office, this 7th day of December, 2012.

Sherry B. Walsh
Notary Public

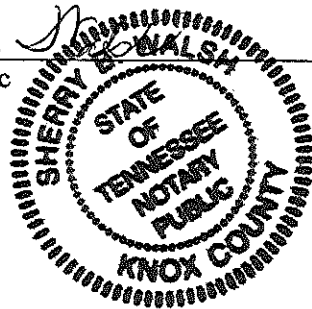

My commission expires: 11-23-14

Acknowledgement for One or More Persons

STATE OF TENNESSEE
COUNTY OF ROANE)

Before me, the undersigned authority, of the state and county aforesaid, personally appeared

with whom I am personally acquainted (or proved to me on the basis of satisfactory evidence), and who,
upon oath, acknowledge that he/she the foregoing instrument for the purposes therein contained.

WITNESS my hand and seal, at office, this _____ day of _____, 20____.

Notary Public

My commission expires: _____

Prepared by: Harriman Utility Board
P.O. Box 434 300 N. Roane St
Harriman, TN 37748

Roane County, Tennessee
CLT Map 36G-F
Parcel 017.00

12 UTILITY EASEMENT

This Easement is entered into as of this 10 day of July, 2013, between Jerry W. Lowery (the "Owner") and the HARRIMAN UTILITY BOARD ("HUB"), an independent agency of the City of Harriman, Tennessee.

FACTS: The Owner owns the property described in the deed book and page or instrument number shown below which includes the property shown on Exhibit "A" (the "Easement Tract") and described on Exhibit "B". HUB desires to install utility facilities and lines on the Easement Tract. The Owner has agreed that HUB can have an easement across the Easement Tract for its utility facilities and lines owned and/or licensed by HUB. By executing this easement Owner acknowledges that HUB shall compensate the Owner an amount that the Owner agrees is a reasonable payment for the easement given to HUB under this Agreement. Based on all of the above, the Owner agrees as follows:

1. The Owner grants to HUB a permanent utility easement over, under and across the Easement Tract and agrees that HUB has the perpetual right to enter on the Easement Tract and to do those things that are necessary to place, construct, operate, repair, maintain, remove and replace on the Easement Tract one or more utility lines and related equipment and facilities that are owned and/or licensed by HUB. Unless noted otherwise on the Easement Tract, it is agreed that the Easement Tract shall include an additional temporary construction easement as required and necessary to install, replace and maintain the facilities and lines beyond the permanent easement as shown on Exhibit "A". The Owner also agrees, in addition, that HUB shall have reasonable access across Owner's property to reach the Easement Tract as may be needed.

2. The Owner understands and agrees that:

a. HUB has agreed that it will restore the Easement Tract and Temporary Construction Easement after it installs the utility lines. Trees, shrubbery and other vegetation located in the Easement Tract and Temporary Construction Easement may be removed by HUB during construction and HUB is not obligated to replace trees, shrubbery or other vegetation (other than grass) within the Easement Tract and Temporary Workspace that is removed or disturbed.

b. HUB has the right to keep the Easement Tract free and clear of buildings, trees, and anything else that interferes with the installation, maintenance and use of the utility lines on the Easement Tract.

c. Three (3) days before allowing any digging or other work on the Easement Tract, the Owner will notify the person(s) doing the work of the existence of this Agreement and will instruct the person doing the work that they must contact HUB prior to working.

d. The Easement Tract will not be used for anything that will interfere with or endanger the use and operation of the utility lines that are placed on the Easement Tract. No permanent structure will be erected on the Easement Tract.

e. The ground level of the Easement Tract will not be changed without HUB's written approval in advance. Approval shall not be unreasonably withheld by HUB.

3. The Owner will have the right to use and enjoy the Easement Tract for lawns, gardens, pastures, roads, parking lots, and any purpose that does not interfere with or endanger the use and operation of the utility lines installed on the Easement Tract by HUB. The Owner is only granting HUB an easement over, under and across the Easement Tract. The Easement Tract will continue to be owned by the Owner.

4. This Agreement is intended to be binding on and to benefit HUB and its successors and assigns and the Owner and its heirs, successors and assigns. In this Agreement, the singular shall include the plural, the plural the singular and the use of any gender is meant to refer to all genders.

5. Ownership of the property was determined by review of warranty deeds and tax records, and no title opinion nor any subordination of liens was obtained for this property. The Owner, by executing this Agreement, represents that he/she/they is the owner of the Easement Tract and has the exclusive right to receive the compensation paid by HUB and to grant the rights to HUB as set forth in this Agreement. The Owner agrees to defend and hold HUB harmless in the event of any legal or financial claim by any third party to such compensation or otherwise involving HUB's rights as set forth in this Agreement.

IN WITNESS WHEREOF, the Owner(s) has executed this instrument as of the day and year first written above.

"OWNER(s) "

Jerry W Lowery
Jerry W. Lowery

Property Reference:

Deed Book 1409
Page 516

GENERAL NOTES

- Easement is Located Within Property Owned by Jerry W. Lowery under a Quit Claim Deed Recorded in Deed Book 1409 at Page 516, With Exception of Deed to State of Tennessee Recorded in Deed Book 1447 at Page 520 and Easement to Harriman Utility Board as Recorded in Deed Book 1450 at Page 16. Reference to Records Found in the Office of the Register of Deeds for Roane County, Tennessee. Also Reference Drawing Number 12-350 for Prior HUB Easement. Easement is Located Within Parcel 17, Group "F" on Roane County Tax Map 36G.
- Easement is in Favor of Harriman Utility Board.
- North and Position is Tennessee Lambert Grid as Assumed From TDOT Project No. STP-29(58) Control Point 10 and Control Point 2. Coordinate Values are NAD/83(1995) and are Datum Adjusted (Extended) by the Factor 1.00009.
- Total of 0.035 Acs.± in Proposed Utility Easement.

MAP LEGEND

	Easement Line
	Easement Line (1450/16)
	Proposed Gas Line
	Existing Gas Line
	Proposed Water Line
	Existing Water Line
	Existing Sanitary Sewer Line
	Proposed Sanitary Sewer Line
	Proposed Sanitary Sewer Manhole
	Iron Pipe (Found)
	Iron Pin (Found)
	Spike (Found)
	Proposed Overhead Power Line
	Proposed Power Pole

Note: North for This Survey and Map is Tennessee Lambert Grid North. Reference is North American Datum 1983(95). Distances Shown on this Map are Not Reduced to Grid Datum and No Geodetic Corrections were Applied.

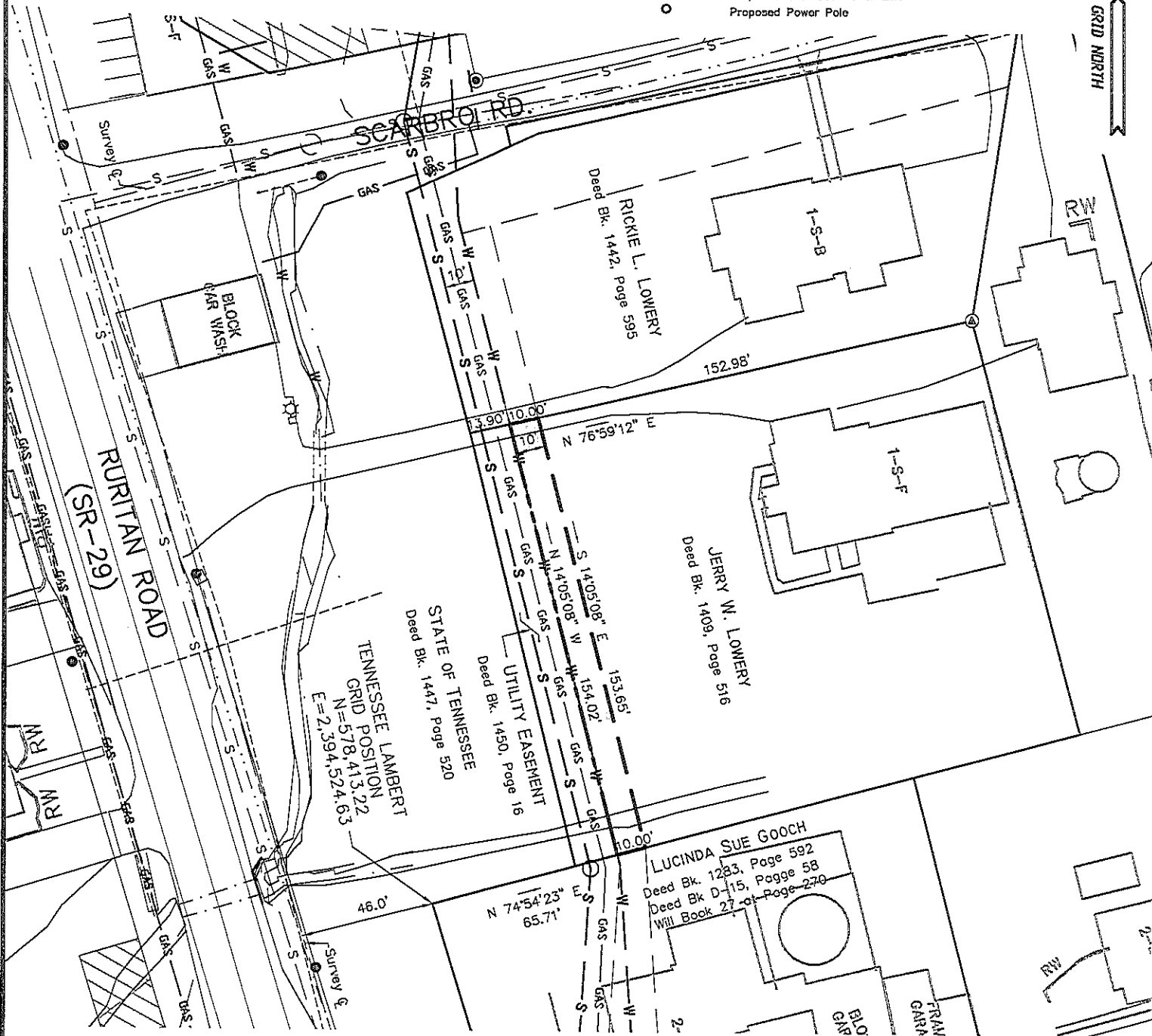

CERTIFICATION OF ACCURACY

This is to Certify that the Property Surveyed is a "Category 2", Suburban and Subdivision Survey, with an Acceptable Linear Error of Closure Not to Exceed 1 in 7,500 and an Acceptable Angular Error of Closure Not to Exceed 25 Seconds Times the Square Root of the Number of Angles Turned. The Unadjusted Field Closure of the Survey Shown on this Map Does Meet or Exceeds Requirements.

CERTIFICATION OF SURVEY

This is to Certify that I am a Registered Land Surveyor, Duly Licensed to Practice Surveying in the State of Tennessee and that I Have Made this Survey and Prepared this Map from Said Survey and that Both are True and Correct to the Best of My Knowledge and Belief.

Eugene A. Lackey
Eugene A. Lackey, RLS
Tennessee Certificate #1411

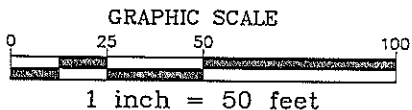
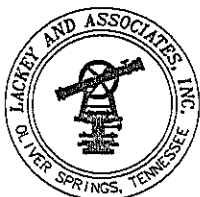
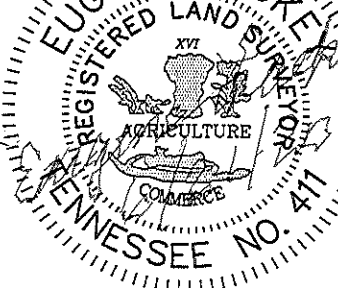

PROPOSED UTILITY EASEMENT FOR: HARRIMAN UTILITY BOARD WITHIN THE CORPORATE LIMITS OF HARRIMAN

FIRST CIVIL DISTRICT ~ ROANE COUNTY, TENNESSEE

SCALE: 1 INCH = 50 FEET
DATE: JUNE 21, 2013

SURVEY BY:
LACKEY AND ASSOCIATES, INC.
214 MAIN STREET
OLIVER SPRINGS, TN 37840
PHONE: (865) 435-7663

DRAWING NO. 13-291

EXHIBIT "A"
EASEMENT DESCRIPTION

Jerry W. Lowery, resident of Roane County, Tennessee.

TO

Harriman Utility Board, with mailing address of 300 North Roane Street, Harriman, TN 37748, located in Roane County, Tennessee.

Easement situated in the First Civil District of Roane County, Tennessee and within the Corporate Limits of the City of Harriman, Tennessee and being located on the easterly side of Ruritan Road (Tennessee Highway 29) and being a non-exclusive utility easement which is more fully described by metes and bounds as follows:

Commencing on an unmonumented point in the easterly side of Ruritan Road, said point being located at 46.0 feet from the survey center line of the new relocation for Ruritan Road (Tennessee Highway 29) and being an original corner of Lucinda Sue Gooch and the said point of commencement being defined as located at Tennessee Lambert Grid Position North = 578,413.22 and East = 2,394,524.63; Then traverse, with a line of State of Tennessee, passing an unmonumented corner of State of Tennessee with Jerry W. Lowery (1409/516) and continuing on, North 74deg 54min 23sec East 65.71 feet to an unmonumented point in line of Jerry W. Lowery with Lucinda Sue Gooch and being the point of Beginning; Thence, with line interior to Jerry W. Lowery (1409/516) and being along a line of a previous acquired HUB easement (1450/16), North 14deg 05min 08sec West 154.02 feet to an unmonumented point in the common line of Jerry W. Lowery with Rickie L. Lowery; Thence, with a line of Rickie L. Lowery (1442/595), North 76deg 59min 12sec East 10.00 feet to an unmonumented point in said line; Thence, with line interior to Jerry W. Lowery (1409/516), South 14deg 05min 08sec East 153.65 feet to an unmonumented point in line of Lucinda Gooch; Thence, with line of Lucinda Sue Gooch (1283/592, D-15/58 and Will Book 27/720), South 74deg 54min 23sec West 10.00 feet to the point of beginning. Containing 0.035 Acre (more or less) and being easement only.

The above as shown on a plat of survey by Lackey and Associates, Inc. of 214 Main Street, Oliver Springs, TN 37840, dated June 21, 2013 and designated as Drawing Number 13-291 with bearings being referenced to Tennessee Lambert Grid North and position being referenced to Tennessee Lambert Grid Position (NAD 1983-95) datum adjusted (extended) by a factor of 1.00009.

Easement is located within part of Parcel 17, Group "F" on Roane County Tax Map 36-G.

Easement is located within part of the same property acquired by Jerry W. Lowery under a Quit Claim Deed recorded in Deed Book 1409 at Page 516, with prior exception for deed to State of Tennessee for highway as recorded in Deed Book 1447 at Page 520 and for previously acquired easement to Harriman Utility Board as recorded in Deed Book 1450 at Page 16 in the Office of the Register of Deeds for Roane County, Tennessee.



HARRIMAN UTILITY BOARD STANDARD ACKNOWLEDGEMENT:

Acknowledgement for One or More Persons

STATE OF TENNESSEE
COUNTY OF ROANE)

Before me, the undersigned authority, of the state and county aforesaid, personally appeared
Gerry W. Lowery
with whom I am personally acquainted (or proved to me on the basis of satisfactory evidence), and who,
upon oath, acknowledge that he/she the foregoing instrument for the purposes therein contained.

WITNESS my hand and seal, at office, this 10th day of July, 2013.

Sherry B. Walsh
Notary Public

My commission expires: 11-23-14

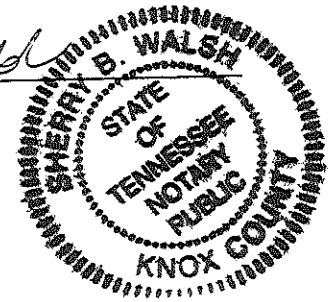

BK/PG: 1476/17-20
13005536



4 PGS : AL - EASEMENT	
DENISE BATCH: 99888	08/05/2013 - 09:50 AM
VALUE	0.00
MORTGAGE TAX	0.00
TRANSFER TAX	0.00
RECORDING FEE	20.00
ARCHIVE FEE	0.00
DP FEE	2.00
REGISTER'S FEE	0.00
TOTAL AMOUNT	22.00

STATE OF TENNESSEE, ROANE COUNTY
SHARON BRACKETT
REGISTER OF DEEDS