

UTILITY EASEMENT

This Easement is entered into as of this 1st day of November, 2012, between Shirley Elaine Stowers Copeland, Mark Long Stowers, and Bennett Cornealius Stowers, III, Diane R. Stowers, (the "Owner") and the HARRIMAN UTILITY BOARD ("HUB"), an independent agency of the City of Harriman, Tennessee.

FACTS: The Owner owns the property described in the deed book and page or instrument number shown below which includes the property shown on Exhibit "A" (the "Easement Tract") and described on Exhibit "B". HUB desires to install utility facilities and lines on the Easement Tract. The Owner has agreed that HUB can have an easement across the Easement Tract for its utility facilities and lines owned and/or licensed by HUB. By executing this easement Owner acknowledges that HUB shall compensate the Owner an amount that the Owner agrees is a reasonable payment for the easement given to HUB under this Agreement. Based on all of the above, the Owner agrees as follows:

1. The Owner grants to HUB a permanent utility easement over, under and across the Easement Tract and agrees that HUB has the perpetual right to enter on the Easement Tract and to do those things that are necessary to place, construct, operate, repair, maintain, remove and replace on the Easement Tract one or more utility lines and related equipment and facilities that are owned and/or licensed by HUB. Unless noted otherwise on the Easement Tract, it is agreed that the Easement Tract shall include an additional temporary construction easement as required and necessary to install, replace and maintain the facilities and lines beyond the permanent easement as shown on Exhibit "A". The Owner also agrees, in addition, that HUB shall have reasonable access across Owner's property to reach the Easement Tract as may be needed.

2. The Owner understands and agrees that:

a. HUB has agreed that it will restore the Easement Tract and Temporary Construction Easement after it installs the utility lines. Trees, shrubbery and other vegetation located in the Easement Tract and Temporary Construction Easement may be removed by HUB during construction and HUB is not obligated to replace trees, shrubbery or other vegetation (other than grass) within the Easement Tract and Temporary Workspace that is removed or disturbed.

b. HUB has the right to keep the Easement Tract free and clear of buildings, trees, and anything else that interferes with the installation, maintenance and use of the utility lines on the Easement Tract.

c. Three (3) days before allowing any digging or other work on the Easement Tract, the Owner will notify the person(s) doing the work of the existence of this Agreement and will instruct the person doing the work that they must contact HUB prior to working.

d. The Easement Tract will not be used for anything that will interfere with or endanger the use and operation of the utility lines that are placed on the Easement Tract. No permanent structure will be erected on the Easement Tract.

e. The ground level of the Easement Tract will not be changed without HUB's written approval in advance. Approval shall not be unreasonably withheld by HUB.

3. The Owner will have the right to use and enjoy the Easement Tract for lawns, gardens, pastures, roads, parking lots, and any purpose that does not interfere with or endanger the use and operation of the utility lines installed on the Easement Tract by HUB. The Owner is only granting HUB an easement over, under and across the Easement Tract. The Easement Tract will continue to be owned by the Owner.

4. This Agreement is intended to be binding on and to benefit HUB and its successors and assigns and the Owner and its heirs, successors and assigns. In this Agreement, the singular shall include the plural, the plural the singular and the use of any gender is meant to refer to all genders.

5. Ownership of the property was determined by review of warranty deeds and tax records, and no title opinion nor any subordination of liens was obtained for this property. The Owner, by executing this Agreement, represents that he/she/they is the owner of the Easement Tract and has the exclusive right to receive the compensation paid by HUB and to grant the rights to HUB as set forth in this Agreement. The Owner agrees to defend and hold HUB harmless in the event of any legal or financial claim by any third party to such compensation or otherwise involving HUB's rights as set forth in this Agreement.

IN WITNESS WHEREOF, the Owner(s) has executed this instrument as of the day and year first written above.

"OWNER(s) "

Shirley Elaine Stowers Copeland

Shirley Elaine Stowers Copeland

Mark Long Stowers

Mark Long Stowers

Bennett C. Stowers III

Bennett Cornealius Stowers, III

Diane R. Stowers

Diane R. Stowers

Property Reference:

Deed Book 1185 Page 647 Probate Book 77 Page 547

EXHIBIT "A"
EASEMENT DESCRIPTION

Shirley Elaine Stowers Copeland, Mark Long Stowers and Bennett Cornealius Stowers, III, residents of Roane County, Tennessee.

TO

Harriman Utility Board, with mailing address of 300 North Roane Street, Harriman, TN 37748, located in Roane County, Tennessee.

Easement situated in the First Civil District of Roane County, Tennessee and within the Corporate Limits of the City of Harriman, Tennessee and being located on the westerly side of Ruritan Road (Tennessee Highway 29) and being a non-exclusive utility easement, which is more fully described by metes and bounds as follows:

Beginning on an unmonumented point in the westerly right of way line for Ruritan Road (Tennessee Highway 29) located at South 88deg 06min 40sec West 0.29 feet from an iron pin (found), said point also being located at 46.0 feet from the survey center line of the new relocation for Ruritan Road and being a corner of Shirley Elaine Stowers Copeland, Etal with Paul R. Traughber and said beginning being defined as located at Tennessee Lambert Grid Position North = 579,843.60 and East = 2,394,206.70; Thence, with a line of Paul R. Traughber (1018/230), South 88deg 06min 40sec West 27.00 feet to an unmonumented point in said line; Thence, with line interior to Shirley Elaine Stowers Copeland, Etal (1185/647), North 02deg 42min 29sec West 196.02 feet to an unmonumented point in a line of Lann David Webb; Thence, with line of Lann David Webb (J-22/171, Z-18/789, M-17/266 and G-14/446), North 86deg 40min 14sec East 27.00 feet to an unmonumented point in the westerly line of Ruritan Road; Thence, with the westerly line of Ruritan Road (Tennessee Highway 29), along line 46.0 feet from and parallel with the survey center line for relocation of Ruritan Road (Tennessee Highway 29), South 02deg 42min 29sec East 196.70 feet to the point of beginning. Containing 0.122 Acre (more or less) and being easement only.

The above as shown on a plat of survey by Lackey and Associates, Inc. of 214 Main Street, Oliver Springs, TN 37840, dated August 23, 2012 and revised to October 25, 2012 and designated as Drawing Number 12-324-R2 with bearings being referenced to Tennessee Lambert Grid North and position being referenced to Tennessee Lambert Grid Position (NAD 1983-95) datum adjusted (extended) by a factor of 1.00009.

Easement is located within part of Parcel 10, Group "F" on Roane County Tax Map 36B.

Easement is located within part of the same property acquired by Shirley Elaine Stowers Copeland, same person as Shirley Elaine Stowers, Mark Long Stowers, and Bennett Cornealius Stowers, III as tenants in common under a Warranty Deed recorded in Deed Book 1185 at Page 647 with exception of a Warranty Deed to the State of Tennessee recorded in Deed Book 1377 at Page 190. Reference is to records found in the Office of the Register of Deeds for Roane County, Tennessee.

GENERAL NOTES

- Easement is Located Within Property Owned by Shirley Elaine Stowers Copeland, Mark Long Stowers, Bennett Cornealius Stowers, III and Diane R. Stowers Under a Warranty Deed Recorded in Deed Book 1185 at Page 647 and Under Will Recorded in Probate Minute Book 77 at Page 594 With Exception of Deed to State of Tennessee Recorded in Deed Book 1377 at Page 190. Reference to Records Found in the Office of the Register of Deeds for Roane County, Tennessee. Easement is Located Within Parcel 10, Group "F" on Roane County Tax Map 368.
- Easement is in Favor of Harriman Utility Board.
- North and Position is Tennessee Lambert Grid as Assumed From TDOT Project No. STP-29(58) Control Point 10 and Control Point 2. Coordinate Values are NAD/83(1995) and are Datum Adjusted (Extended) by the Factor 1.00009.
- Total of 0.122 Acs.± in Proposed Utility Easement.

MAP LEGEND

—	Easement Line
—	Proposed Gas Line
---	Existing Gas Line
—	Proposed Water Line
---	Existing Water Line
—	Existing Sanitary Sewer Line
—	Proposed Sanitary Sewer Line
○	Proposed Sanitary Sewer Manhole
⊙	Iron Pipe (Found)
⊗	Iron Pin (Found)
⊕	X in Sidewalk (Found)
—	Proposed Overhead Power Line
○	Proposed Power Pole

Note: North for This Survey and Map is Tennessee Lambert Grid North. Reference is North American Datum 1983(95). Distances Shown on this Map are Not Reduced to Grid Datum and No Geodetic Corrections were Applied.

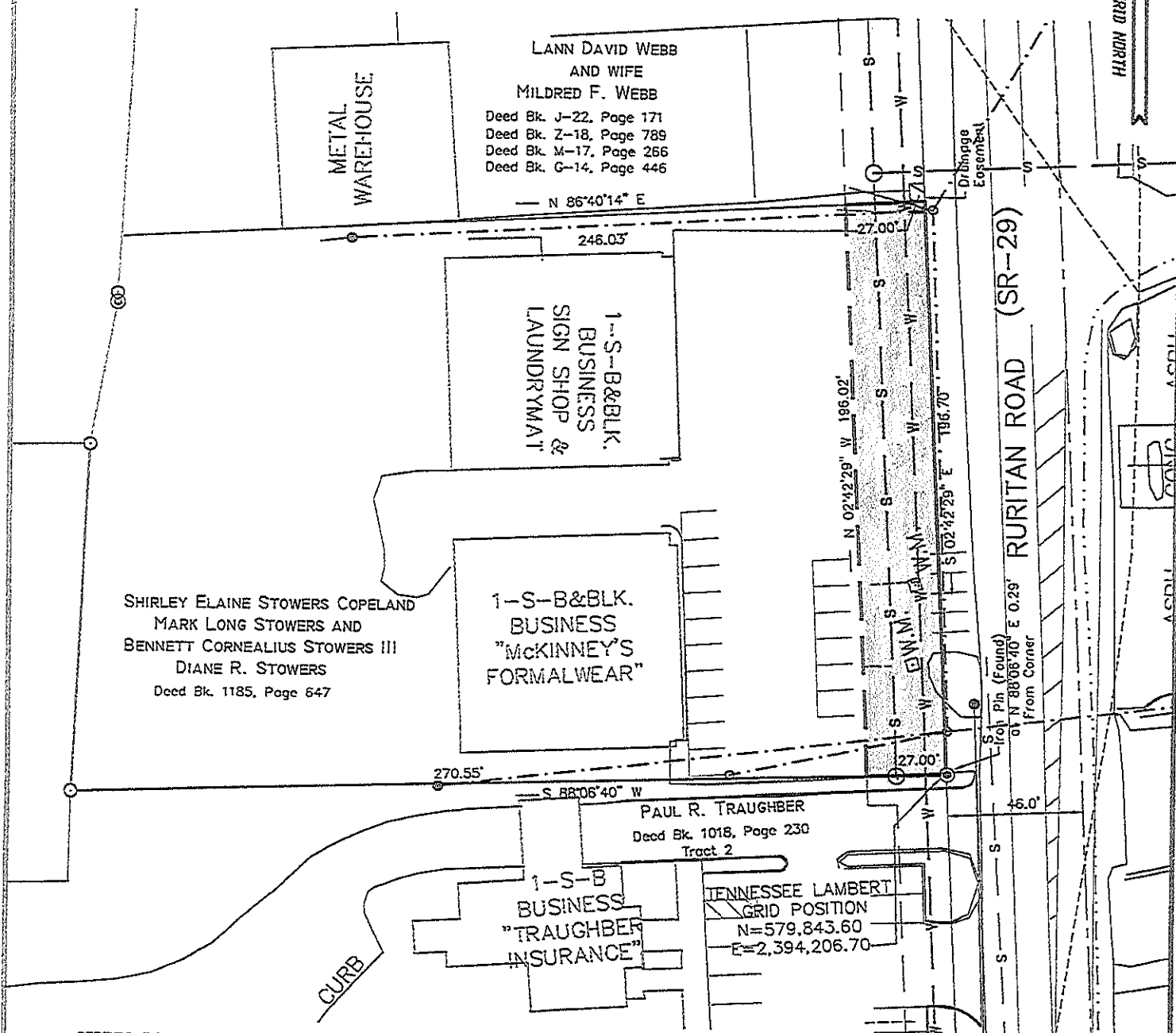

CERTIFICATION OF ACCURACY

This is to Certify that the Property Surveyed is a "Category 2", Suburban and Subdivision Survey, with an Acceptable Linear Error of Closure Not to Exceed 1 in 7,500 and an Acceptable Angular Error of Closure Not to Exceed 25 Seconds Times the Square Root of the Number of Angles Turned. The Unadjusted Field Closure of the Survey Shown on this Map Does Meet or Exceeds Requirements.

CERTIFICATION OF SURVEY

This is to Certify that I am a Registered Land Surveyor, Fully Licensed to Practice Surveying in the State of Tennessee and that I Have Made this Survey and Prepared this Map from Said Survey and that Both are True and Correct to the Best of My Knowledge and Belief.

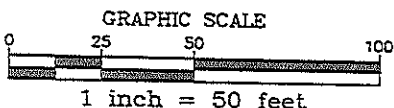
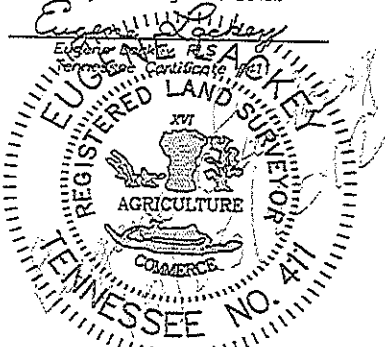

PROPOSED UTILITY EASEMENT FOR: HARRIMAN UTILITY BOARD WITHIN THE CORPORATE LIMITS OF HARRIMAN

FIRST CIVIL DISTRICT ~ ROANE COUNTY, TENNESSEE

SCALE: 1 INCH = 50 FEET
DATE: AUGUST 23, 2012

SURVEY BY:
LACKEY AND ASSOCIATES, INC.
214 MAIN STREET
OLIVER SPRINGS, TN 37840
PHONE: (865) 435-7663

Revision 2: October 25, 2012; Revised Easement.

DRAWING NO. 12-324-R2

HARRIMAN UTILITY BOARD STANDARD ACKNOWLEDGEMENT:

Acknowledgement for One or More Persons

STATE OF TENNESSEE
COUNTY OF ROANE)

Before me, the undersigned authority, of the state and county aforesaid, personally appeared
Shirley Elaine Stowers Copeland
with whom I am personally acquainted (or proved to me on the basis of satisfactory evidence), and who,
upon oath, acknowledge that he/she the foregoing instrument for the purposes therein contained.

WITNESS my hand and seal, at office, this 1st day of November, 2012.

Sherry B. Walsh
Notary Public

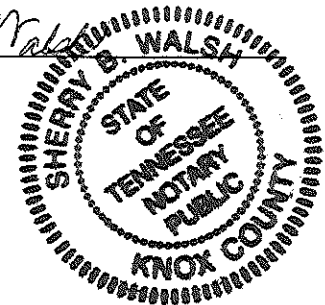

My commission expires: 11-23-14

Acknowledgement for One or More Persons

STATE OF TENNESSEE
COUNTY OF ROANE)

Before me, the undersigned authority, of the state and county aforesaid, personally appeared
Mark Long Stowers
with whom I am personally acquainted (or proved to me on the basis of satisfactory evidence), and who,
upon oath, acknowledge that he/she the foregoing instrument for the purposes therein contained.

WITNESS my hand and seal, at office, this 1st day of November, 2012.

Sherry B. Walsh
Notary Public

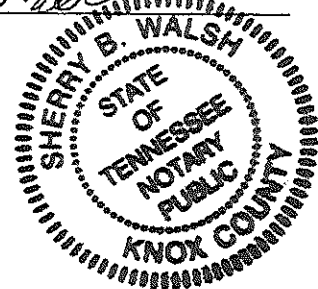

My commission expires: 11-23-14

HARRIMAN UTILITY BOARD STANDARD ACKNOWLEDGEMENT:

Acknowledgement for One or More Persons

STATE OF TENNESSEE
COUNTY OF ROANE)

Before me, the undersigned authority, of the state and county aforesaid, personally appeared
Bennett Cornealins Stowers, III
with whom I am personally acquainted (or proved to me on the basis of satisfactory evidence), and who,
upon oath, acknowledge that he/she the foregoing instrument for the purposes therein contained.

WITNESS my hand and seal, at office, this 1st day of November, 2012.

Sherry B. Walsh
Notary Public

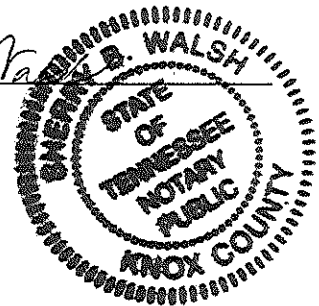

My commission expires: 11-23-14

Acknowledgement for One or More Persons

STATE OF TENNESSEE
COUNTY OF ROANE)

Before me, the undersigned authority, of the state and county aforesaid, personally appeared
Diane R. Stowers
with whom I am personally acquainted (or proved to me on the basis of satisfactory evidence), and who,
upon oath, acknowledge that he/she the foregoing instrument for the purposes therein contained.

WITNESS my hand and seal, at office, this 1st day of November, 2012.

Sherry B. Walsh
Notary Public

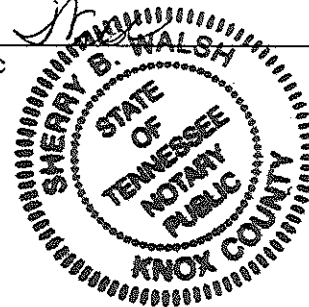

My commission expires: 11-23-12

BK/PG: 1446/271-275
12007330

5 PGS : AL - EASEMENT	
DENISE BATCH: 92988	11/09/2012 - 10:00 AM
VALUE	0.00
MORTGAGE TAX	0.00
TRANSFER TAX	0.00
RECORDING FEE	25.00
ARCHIVE FEE	0.00
DP FEE	2.00
REGISTER'S FEE	0.00
TOTAL AMOUNT	27.00

STATE OF TENNESSEE, ROANE COUNTY
SHARON BRACKETT
REGISTER OF DEEDS