

UTILITY EASEMENT

This Easement is entered into as of this 19th day of October, 2012, between New Willard Park Cemetery Co., Inc (the "Owner") and the HARRIMAN UTILITY BOARD ("HUB"), an independent agency of the City of Harriman, Tennessee.

FACTS: The Owner owns the property described in the deed book and page or instrument number shown below which includes the property shown on Exhibit "A" (the "Easement Tract") and described on Exhibit "B". HUB desires to install utility facilities and lines on the Easement Tract. The Owner has agreed that HUB can have an easement across the Easement Tract for its utility facilities and lines owned and/or licensed by HUB. By executing this easement Owner acknowledges that HUB shall compensate the Owner an amount that the Owner agrees is a reasonable payment for the easement given to HUB under this Agreement. Based on all of the above, the Owner agrees as follows:

1. The Owner grants to HUB a permanent utility easement over, under and across the Easement Tract and agrees that HUB has the perpetual right to enter on the Easement Tract and to do those things that are necessary to place, construct, operate, repair, maintain, remove and replace on the Easement Tract one or more utility lines and related equipment and facilities that are owned and/or licensed by HUB. Unless noted otherwise on the Easement Tract, it is agreed that the Easement Tract shall include an additional temporary construction easement as required and necessary to install, replace and maintain the facilities and lines beyond the permanent easement as shown on Exhibit "A". The Owner also agrees, in addition, that HUB shall have reasonable access across Owner's property to reach the Easement Tract as may be needed.

2. The Owner understands and agrees that:

a. HUB has agreed that it will restore the Easement Tract and Temporary Construction Easement after it installs the utility lines. Trees, shrubbery and other vegetation located in the Easement Tract and Temporary Construction Easement may be removed by HUB during construction and HUB is not obligated to replace trees, shrubbery or other vegetation (other than grass) within the Easement Tract and Temporary Workspace that is removed or disturbed.

b. HUB has the right to keep the Easement Tract free and clear of buildings, trees, and anything else that interferes with the installation, maintenance and use of the utility lines on the Easement Tract.

c. Three (3) days before allowing any digging or other work on the Easement Tract, the Owner will notify the person(s) doing the work of the existence of this Agreement and will instruct the person doing the work that they must contact HUB prior to working.

d. The Easement Tract will not be used for anything that will interfere with or endanger the use and operation of the utility lines that are placed on the Easement Tract.

No permanent structure will be erected on the Easement Tract.

e. The ground level of the Easement Tract will not be changed without HUB's written approval in advance. Approval shall not be unreasonably withheld by HUB.

3. The Owner will have the right to use and enjoy the Easement Tract for lawns, gardens, pastures, roads, parking lots, and any purpose that does not interfere with or endanger the use and operation of the utility lines installed on the Easement Tract by HUB. The Owner is only granting HUB an easement over, under and across the Easement Tract. The Easement Tract will continue to be owned by the Owner.

4. This Agreement is intended to be binding on and to benefit HUB and its successors and assigns and the Owner and its heirs, successors and assigns. In this Agreement, the singular shall include the plural, the plural the singular and the use of any gender is meant to refer to all genders.

5. Ownership of the property was determined by review of warranty deeds and tax records, and no title opinion nor any subordination of liens was obtained for this property. The Owner, by executing this Agreement, represents that he/she/they is the owner of the Easement Tract and has the exclusive right to receive the compensation paid by HUB and to grant the rights to HUB as set forth in this Agreement. The Owner agrees to defend and hold HUB harmless in the event of any legal or financial claim by any third party to such compensation or otherwise involving HUB's rights as set forth in this Agreement.

IN WITNESS WHEREOF, the Owner(s) has executed this instrument as of the day and year first written above.
"OWNER(s) "



New Willard Park Cemetery Co., Inc

Property Reference:

Deed Book Z-19 Page 441
Deed Book N-4 Page 291

BK/PG: 1446/322-325

12007342

4 PGS : AL - EASEMENT	
DENISE BATCH: 92988	11/09/2012 - 10:00 AM
VALUE	0.00
MORTGAGE TAX	0.00
TRANSFER TAX	0.00
RECORDING FEE	20.00
ARCHIVE FEE	0.00
DP FEE	2.00
REGISTER'S FEE	0.00
TOTAL AMOUNT	22.00

STATE OF TENNESSEE, ROANE COUNTY
SHARON BRACKETT
REGISTER OF DEEDS

EXHIBIT "A"
EASEMENT DESCRIPTION

Willard Park Cemetery Co, Inc. of Roane County, Tennessee.

TO

Harriman Utility Board, with mailing address of 300 North Roane Street, Harriman, TN 37748, located in Roane County, Tennessee.

Easement situated in the First Civil District of Roane County, Tennessee and within the Corporate Limits of Harriman, Tennessee and being located on the westerly side of Ruritan Road (Tennessee Highway 29) and being a non-exclusive utility easement which is more fully described by metes and bounds as follows:

Beginning on an unmonumented point in the westerly line of Ruritan Road (Tennessee Highway 29), said point being located at 49.2 feet from the survey center line for Ruritan Road (Tennessee Highway 29), being a corner of George D. Whaley with Willard Park Cemetery Co., Inc. and said beginning being defined as located at Tennessee Lambert Grid Position North = 577,964.50 and East = 2,394,577.93; Thence, with the westerly line of Ruritan Road (Tennessee Highway 29), South 20deg 15min 23sec East 469.21 feet to an unmonumented point; Thence, with an offset in right of way for Ruritan Road (Tennessee Highway 29), South 68deg 39min 25sec West 4.46 feet to an unmonumented point, being a corner of the Willard Park Cemetery Co., Inc. with Edgar R. Bowers; Thence, with line of Edgar R. Bowers (1232/876), South 52deg 37min 37sec West 9.43 feet to an unmonumented point in said line; Thence, with lines interior to Willard Park Cemetery Co., Inc. (Z-19/441 and N-4/291) as follows: 1.) North 17deg 33min 45sec West 135.82 feet to an unmonumented point; 2.) South 63deg 13min 47sec West 3.99 feet to an unmonumented point; 3.) North 26deg 46min 13sec West 10.00 feet to an unmonumented point; 4.) North 63deg 13min 47sec East 5.61 feet to an unmonumented point; 5.) North 21deg 08min 37sec West 158.08 feet to an unmonumented point; 6.) North 21deg 03min 24sec West 160.84 feet to an unmonumented point; 7.) South 70deg 21min 29sec West 14.09 feet to an unmonumented point; 8.) North 19deg 38min 31sec West 10.00 feet to an unmonumented point; 9.) North 70deg 21min 29sec East 3.60 feet to an unmonumented point in the line of George D. Whaley; Thence, with a line of George D. Whaley (1298/659 and W-17/392), North 76deg 52min 06sec East 21.85 feet to the point of beginning. Containing 0.105 Acre (more or less) and being easement only.

The above as shown on a plat of survey by Lackey and Associates, Inc. of 214 Main Street, Oliver Springs, TN 37840, dated July 23, 2012 and designated as Drawing Number 12-339 with bearings being referenced to Tennessee Lambert Grid North and position being referenced to Tennessee Lambert Grid Position (NAD 1983-95) datum adjusted (extended) by a factor of 1.00009.

Easement is located within part of Parcel 3, Group "D" on Roane County Tax Map 36G, Control Map 36G.

Easement is located within part of the same property acquired by (New) Willard Park Cemetery Co., Inc. under a Final Decree recorded in Deed Book Z, Series 19 at Page 441 and under deed recorded in Deed Book N, Series 4 at Page 291 in the Office of the Register of Deeds for Roane County, Tennessee.

GENERAL NOTES

1. Easement is Located Within Property Owned by Willard Park Cemetery Co., Inc. Under a Final Decree Recorded in Deed Book Z, Series 19 at Page 441 and Under a Deed Recorded in Deed Book N, Series 4 at Page 291. Reference to Records Found in the Office of the Register of Deeds for Roane County, Tennessee. Easement is Located Within Parcel 3, Group "D" on Roane County Tax Map 36G, Control Map 36G.
2. Easement is in Favor of Harriman Utility Board.
3. North and Position is Tennessee Lambert Grid as Assumed From TDOT Project No. STP-29(58) Control Point 10 and Control Point 2. Coordinate Values are NAD/83(1995) and are Datum Adjusted (Extended) by the Factor 1.00009.
4. Total of 0.105 Acs.± in Proposed Utility Easement.

MAP LEGEND

—	Easement Line
— GAS —	Proposed Gas Line
---	Existing Gas Line
— W —	Proposed Water Line
---	Existing Water Line
— S —	Existing Sanitary Sewer Line
— S —	Proposed Sanitary Sewer Line
○	Proposed Sanitary Sewer Manhole
⊙	Iron Pipe (Found)
⊕	Iron Pin (Found)
×	X in Sidewalk (Found)
—	Proposed Overhead Power Line
—	Proposed Power Pole
—	Existing Power Pole
---	Existing Overhead Power Line

Note: North for This Survey and Map is Tennessee Lambert Grid North. Reference is North American Datum 1983(95). Distances Shown on this Map are Not Reduced to Grid Datum and No Geodetic Corrections were Applied.

TENNESSEE LAMBERT GRID NORTH

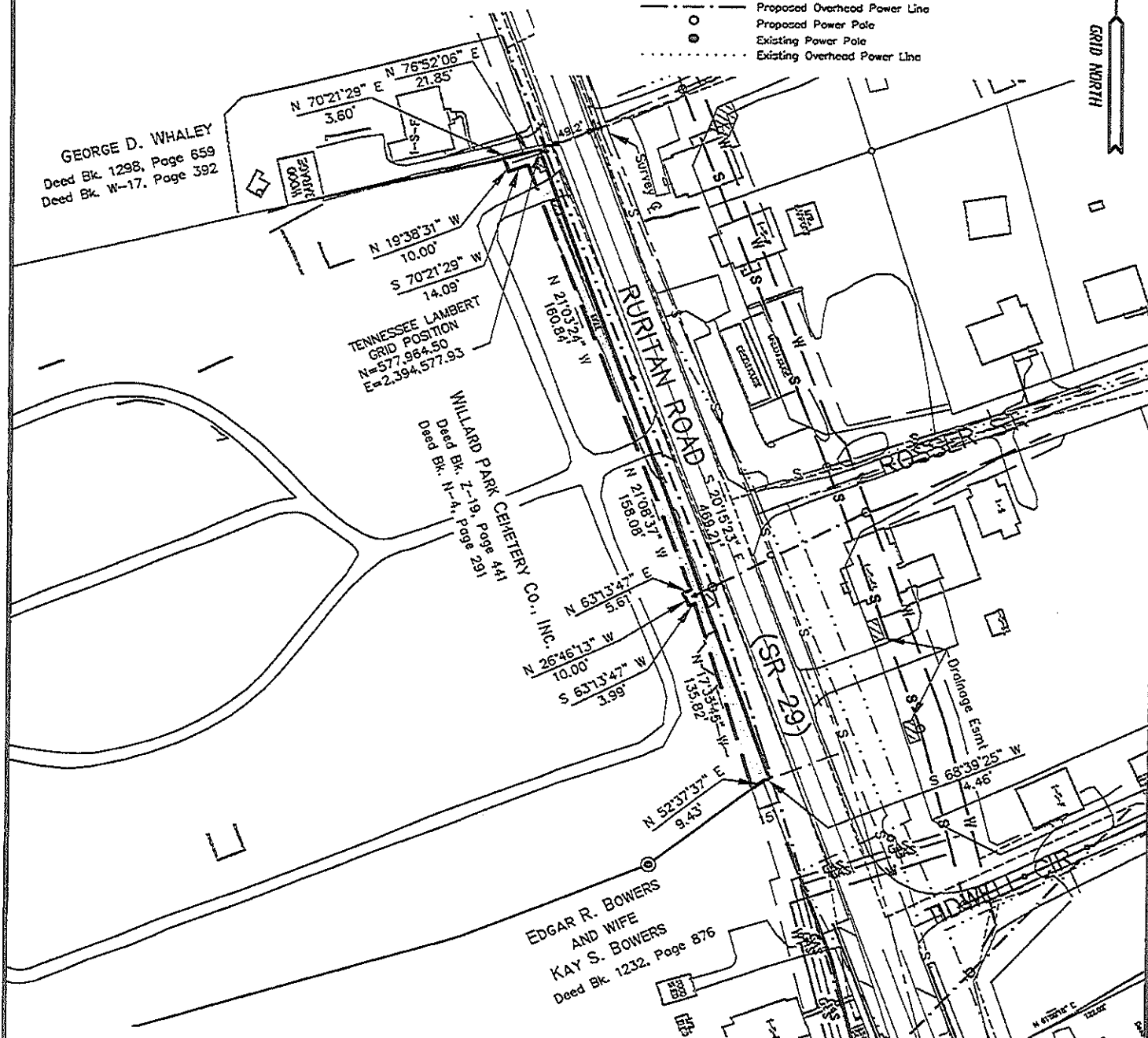

CERTIFICATION OF ACCURACY

This is to Certify that the Property Surveyed is a "Category 2", Suburban and Subdivision Survey, with an Acceptable Linear Error of Closure Not to Exceed 1 in 7,500 and an Acceptable Angular Error of Closure Not to Exceed 25 Seconds Times the Square Root of the Number of Angles Turned. The Unadjusted Field Closure of the Survey Shown on this Map Does Meet or Exceeds Requirements.

CERTIFICATION OF SURVEY

This is to Certify that I am a Registered Land Surveyor, Duty Licensed to Practice Surveying in the State of Tennessee and that I Have Made this Survey and Prepared this Map from Said Survey and that Both are True and Correct to the Best of My Knowledge and Belief.

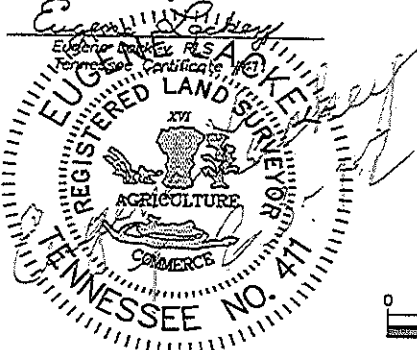

GRAPHIC SCALE

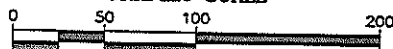

1 inch = 100 feet

PROPOSED UTILITY EASEMENT FOR: HARRIMAN UTILITY BOARD WITHIN THE CORPORATE LIMITS OF HARRIMAN FIRST CIVIL DISTRICT ~ ROANE COUNTY, TENNESSEE

SCALE: 1 INCH = 100 FEET
DATE: JULY 23, 2012

SURVEY BY:
LACKEY AND ASSOCIATES, INC.
214 MAIN STREET
OLIVER SPRINGS, TN 37840
PHONE: (865) 435-7663

DRAWING NO. 12-339

HARRIMAN UTILITY BOARD STANDARD ACKNOWLEDGEMENT:

Acknowledgement for Corporation

STATE OF TENNESSEE
COUNTY OF ROANE)

Before me, the undersigned authority, of the state and county aforesaid, personally appeared Nancy Olan
with whom I am personally acquainted (or proved to me on the basis of satisfactory evidence), and who,
upon oath, acknowledged himself/herself to be the Treasurer
of New Willard Park Cemetery, Inc., a corporation, the within named bargainer,
and that he/she as such officer, executed the foregoing instrument for the purposes therein contained by
signing the name of the corporation by himself/herself as such officer.

WITNESS my hand and seal, at office, this 19th day of October, 2012.

Sherry Walsh
Notary Public

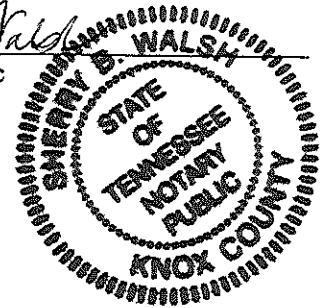

My commission expires: 11-23-14

Acknowledgement for Partnership

STATE OF TENNESSEE
COUNTY OF ROANE)

Before me, the undersigned authority, of the state and county aforesaid, personally appeared
with whom I am personally acquainted (or proved to me on the basis of satisfactory evidence), and who,
upon oath, acknowledged himself/herself to be a general partner of _____
_____, a partnership, the within named bargainer,
and that he/she as such general partner, executed the foregoing instrument for the purposes therein
contained by signing the name of the partnership by himself/herself as its general partner.

WITNESS my hand and seal, at office, this _____ day of _____, 20____.

Notary Public

My commission expires: _____