

CITY OF HARRIMAN

ROANE COUNTY

VARIOUS STREETS WITHIN
THE CITY OF HARRIMAN

CONSTRUCTION
RESURFACING, SIDEWALK IMPROVEMENTS

STATE HIGHWAY NO. N/A F.A.H.S. NO. N/A

PROJECT LOCATION

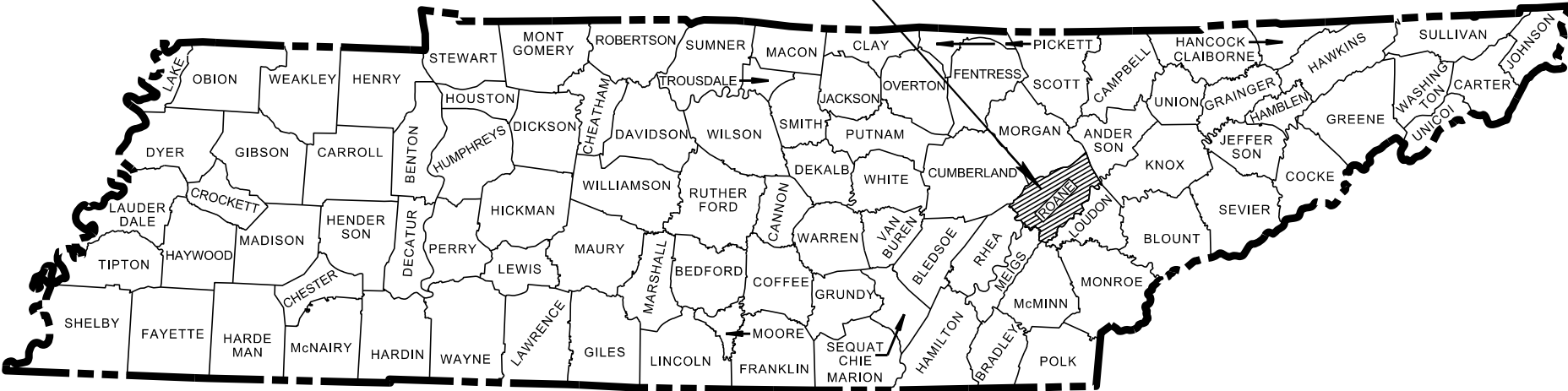

LOCALLY MANAGED PROJECT LOCALLY LET PROJECT	
STATE PROJECT NUMBER:	73LPLM-F3-032
FEDERAL PROJECT NUMBER:	STP-M-9105(23)
TDOT PIN NUMBER:	125009.00

WORK ZONE SIGNIFICANCE DETERMINATION	SIGNIFICANT		
	PER FHWA (FORM A)	PER TDOT (FORM B)	
	YES	NO	X
	YES	NO	X

NO EXCLUSIONS

END PROJECT CONSTRUCTION
STA. 79+19.00 MARGRAVE DRIVE
N 588519.0499 E 2397747.3529

BEGIN PROJECT CONSTRUCTION
STA. 3+49.00 CARTER AVENUE
N 585491.8942 E 2397040.4590



FINAL
CONST.
PLANS
REVIEW

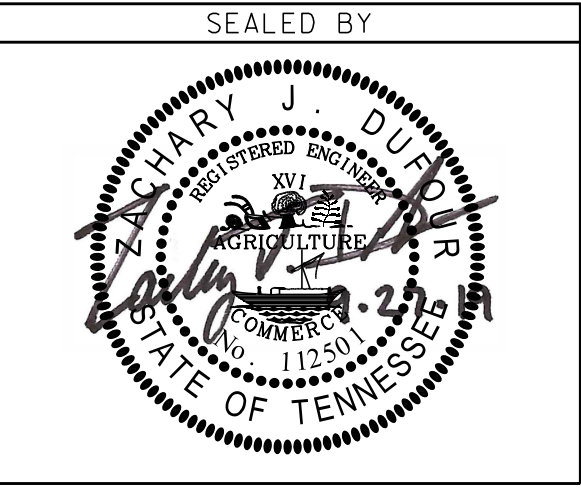

SPECIAL NOTES

PROPOSALS MAY BE REJECTED IF ANY OF THE UNIT PRICES CONTAINED THEREIN ARE OBVIOUSLY UNBALANCED, EITHER EXCESSIVE OR BELOW THE REASONABLE COST ANALYSIS VALUE.

THIS PROJECT TO BE CONSTRUCTED UNDER THE STANDARD SPECIFICATIONS OF THE TENNESSEE DEPARTMENT OF TRANSPORTATION DATED JANUARY 1, 2015 AND ADDITIONAL SPECIFICATIONS AND SPECIAL PROVISIONS CONTAINED IN THE PLANS AND IN THE PROPOSAL CONTRACT.

DESIGNED BY : KIMLEY HORN & ASSOCIATES, INC.
DESIGNER : ZAC DUFOUR, P.E. CHECKED BY: LEE SCHUMANN, P.E.
PIN NO. 125009.00

PROJECT LENGTH 0.769 MILES

SURVEY 04/2017	TRAFFIC DATA	
	ADT (2016)	256
	V	35 MPH

STATE PLANE COORDINATES ARE BASED ON GPS MEASUREMENTS
OBTAINED - - USING GEOID MODEL AND DATUM
ADJUSTMENT FACTOR OF 1.00

APPROVED: _____
LOCAL GOVERNMENT APPROVAL
DATE: _____

ROADWAY INDEX

SHEET NAME	SHEET NO.
TITLE SHEET	1
ROADWAY INDEX AND STANDARD ROADWAY DRAWINGS	1A
ESTIMATED ROADWAY QUANTITIES	2
TYPICAL SECTIONS	2A
PAVEMENT SCHEDULE AND DETAILS	2B
GENERAL NOTES	2C – 2E
SPECIAL NOTES	2F
RIGHT-OF-WAY NOTES AND UTILITY NOTES	3
PRESENT LAYOUTS	4 – 7
PROPOSED LAYOUTS	4A – 7A
PRIVATE DRIVE AND FIELD ENTRANCE PROFILES	8 – 9
EROSION PREVENTION & SEDIMENT CONTROL PLANS	10 – 10C
TRAFFIC PAVEMENT DROP OFF NOTES	11
TRAFFIC CONTROL PLANS	12
SIGNING AND PAVEMENT MARKING PLANS	13 – 16
SIGN SCHEDULE, SIGN AND PAVEMENT MARKING DETAILS SHEET	17
LANDSCAPE LAYOUTS	18 – 21
LANDSCAPE DETAILS	22
LANDSCAPE NOTES	23
NO PROJECT COMMITMENTS SHEET INCLUDED IN THIS PLAN SET.	

STANDARD ROADWAY DRAWINGS

DWG.	REV.	DESCRIPTION
ROADWAY DESIGN STANDARDS		
RD-TP-1	09-26-16	STANDARD ROADWAY DRAWINGS TITLE SHEET
RD-A-1	12-18-99	STANDARD ABBREVIATIONS
RD-L-1	10-26-94	STANDARD LEGEND
RD-L-5	05-01-08	STANDARD LEGEND FOR EROSION PREVENTION AND SEDIMENT CONTROL
RD-L-6	03-30-10	STANDARD LEGEND FOR EROSION PREVENTION AND SEDIMENT CONTROL
RD-L-7	05-24-12	STANDARD LEGEND FOR EROSION PREVENTION AND SEDIMENT CONTROL
RD11-TS-1		DESIGN STANDARDS FOR LOW-VOLUME ROADS
RD11-TS-1A		DESIGN STANDARDS FOR LOCAL ROADS AND STREETS
RD11-TS-6A		TYPICAL CURB & GUTTER SECTIONS WITHOUT SHOULDERS AND WITH GRASS STRIPS
RD11-TS-6C		TYPICAL CURB & GUTTER SECTIONS WITH SHOULDERS AND WITHOUT GRASS STRIPS
RD11-S-11		DESIGN AND CONSTRUCTION DETAILS FOR ROADSIDE SLOPE DEVELOPMENT
RD11-S-11A		ROADSIDE DITCH DETAILS FOR DESIGN AND CONSTRUCTION
RD11-SD-1		INTERSECTION SIGHT DISTANCE DESIGN AND GENERAL NOTES
RD11-SD-2		INTERSECTION SIGHT DISTANCE LANDSCAPE AND OBSTRUCTION
RD11-SD-3		INTERSECTION SIGHT DISTANCE 2-LANE ROADWAYS
PIPE CULVERTS AND ENDWALLS		
D-PB-2	01-29-14	STANDARD DETAILS FOR FLEXIBLE PIPE INSTALLATION
D-PG-3	04-15-97	FERROUS AND ALUMINUM CORRUGATED METAL PIPE
D-PS-1	03-15-76	STRUTTING DETAILS FOR CORR. METAL & STRUCTURAL PLATE ROUND PIPE
D-PE-1	02-12-76	TYPE “A” CONCRETE ENDWALL 2:1 SLOPE. 36” TO 78”
ROADWAY AND PAVEMENT APPURTENANCES		
RP-D-15	01-07-19	DETAILS OF STANDARD CONCRETE DRIVEWAYS
RP-D-16	01-07-19	DETAILS OF LOWERED STANDARD CONCRETE DRIVEWAYS
RP-DHO-1	10-26-93	MEDIAN OPENINGS ON 4-LANE DIVIDED HIGHWAY
RP-I-5	12-18-96	EXAMPLES OF STREET & ALLEY INTERSECTIONS
RP-VC-10		VERTICAL CONCRETE CURBS AND CONCRETE CURBS AND GUTTERS
RP-VC-11		VERTICAL CONCRETE CURBS AND GUTTERS 6” AND 7” DEPTH
MULTIMODAL		
MM-CR-1		DETECTABLE WARNING SURFACE PLACEMENT ON CURB RAMPS
MM-CR-2		PERPENDICULAR CURB RAMP
MM-CR-3		PARALLEL CURB RAMP
MM-CR-5		SINGLE CROSSING CURB RAMP IN CURVE
MM-CR-7		CURB RAMPS IN CURVE BI-DIRECTIONAL DUAL CROSSING
MM-CR-8		MONO-DIRECTIONAL SINGLE CROSSWALK CURB RAMP DETAILS
MM-BPR-1		BIKE AND PEDESTRIAN SAFETY RAIL
MM-SW-1		DETAILS FOR CONCRETE SIDEWALKS
SAFETY DESIGN AND FENCES		
S-CZ-1		CLEAR ZONE CRITERIA
S-PL-1		SAFETY PLAN AT ROADSIDE HAZARDS
S-PL-2	10-10-16	SAFETY PLAN AT SIDEROADS OR PRIVATE DRIVES
DESIGN - TRAFFIC CONTROL		
T-M-1	07-05-17	DETAILS OF PAVEMENT MARKINGS FOR CONVENTIONAL ROADS AND MARKING ABBREVIATIONS
T-M-2	08-02-18	DETAILS OF PAVEMENT MARKINGS FOR CONVENTIONAL ROADS
T-M-4	08-02-18	STANDARD INTERSECTION PAVEMENT MARKINGS
T-WZ-40	03-05-17	RIGHT LANE CLOSURES AT NEAR SIDE OF INTERSECTIONS
T-WZ-55	10-10-16	SIDEWALK TRAFFIC CONTROL
EROSION PREVENTION AND SEDIMENT CONTROL		
EC-STR-3B	03-16-17	SILT FENCE
EC-STR-3E	04-01-08	SILT FENCE FABRIC JOINING DETAILS
EC-STR-6A	05-06-16	ENHANCED ROCK CHECK DAM
EC-STR-19	04-01-08	CATCH BASIN PROTECTION
EC-STR-39	08-01-12	CURB INLET PROTECTION TYPE 1 & 2
EC-STR-39A	08-01-12	CURB INLET PROTECTION TYPE 3 & 4

FINAL
CONST.
PLANS
REVIEW

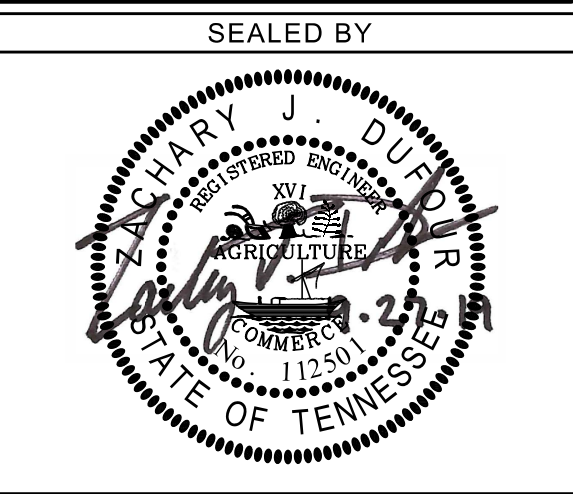

STATE OF TENNESSEE
DEPARTMENT OF
TRANSPORTATION

ROADWAY INDEX
AND
STANDARD
ROADWAY
DRAWINGS

ESTIMATED ROADWAY QUANTITIES				
FOOTNOTES	ITEM NO.	DESCRIPTION	UNIT	QUANTITY
	105-01	CONSTRUCTION STAKES, LINES AND GRADES	LS	1
	201-01	CLEARING AND GRUBBING	LS	1
	202-03	REMOVAL OF RIGID PAVEMENT, SIDEWALKS, ETC.	S.Y.	1360
	202-03.01	REMOVAL OF ASPHALT PAVEMENT	S.Y.	410
	202-04.01	REMOVAL OF STRUCTURES (WOODEN BOLLARDS, STA. 51+65)	LS	1
	202-04.02	REMOVAL OF STRUCTURES (CONCRETE HEADWALL, STA. 53+45)	LS	1
	202-08.10	REMOVAL OF CURB (EXISTING DETACHED CONCRETE CURB)	L.F.	1140
	202-08.15	REMOVAL OF CURB AND GUTTER (EXISTING CONCRETE COMBINED CURB AND GUTTER)	L.F.	1060
	203-01	ROAD & DRAINAGE EXCAVATION (UNCLASSIFIED)	C.Y.	120
	203-03	BORROW EXCAVATION (UNCLASSIFIED)	C.Y.	162
	203-06	WATER	M.G.	0.5
	203-07	FURNISHING & SPREADING TOPSOIL	C.Y.	115
1	209-05	SEDIMENT REMOVAL	C.Y.	10
1	209-08.03	TEMPORARY SILT FENCE (WITHOUT BACKING)	L.F.	1100
1	209-08.08	ENHANCED ROCK CHECK DAM	EACH	1
1	209-09.41	CURB INLET PROTECTION (TYPE 2)	EACH	2
1	209-09.43	CURB INLET PROTECTION (TYPE 4)	EACH	6
1	209-40.33	CATCH BASIN PROTECTION (TYPE D)	EACH	1
3,5	303-01	MINERAL AGGREGATE, TYPE A BASE, GRADING D	TON	12
3	307-01.01	ASPHALT CONCRETE MIX (PG64-22) (BPMB-HM) GRADING A	TON	4
3,4	307-01.08	ASPHALT CONCRETE MIX (PG64-22) (BPMB-HM) GRADING B-M2	TON	3
3,5	402-01	BITUMINOUS MATERIAL FOR PRIME COAT (PC)	TON	1
1,3,5	402-02	AGGREGATE FOR COVER MATERIAL (PC)	TON	1
3,4	403-01	BITUMINOUS MATERIAL FOR TACK COAT (TC)	TON	5
	407-20.05	SAW CUTTING ASPHALT PAVEMENT	L.F.	696
3	411-01.10	ACS MIX(PG64-22) GRADING D	TON	684
5	411-01.11	ACS MIX(PG64-22) GRADING E ROADWAY	TON	1
	411-33.34	STAMPED ASPHALT PATTERN	S.F.	1095
2	415-01.01	COLD PLANING BITUMINOUS PAVEMENT	TON	2032
	604-01.20	BOX TUBE SAFETY RAIL	L.F.	160
	607-37.05	36" CORRUGATED METAL PIPE CULVERT	L.F.	20
	611-07.01	CLASS A CONCRETE (PIPE ENDWALLS)	C.Y.	4
	611-07.02	STEEL BAR REINFORCEMENT (PIPE ENDWALLS)	LB.	73
	701-01.01	CONCRETE SIDEWALK (4")	S.F.	11171
	701-02	CONCRETE DRIVEWAY	S.F.	4008
	701-02.03	CONCRETE CURB RAMP	S.F.	1300
	702-01	CONCRETE CURB	C.Y.	62.5
	702-03	CONCRETE COMBINED CURB & GUTTER	C.Y.	117
	712-01	TRAFFIC CONTROL	LS	1
	712-04.01	FLEXIBLE DRUMS (CHANNELIZING)	EACH	20
	712-05.01	WARNING LIGHTS (TYPE A)	EACH	20
8	712-06	SIGNS (CONSTRUCTION)	S.F.	90
9	712-08.09	DIGITAL SPEED LIMIT SIGN ASSEMBLY	EACH	2
	713-11.01	"U" SECTION STEEL POSTS	LB.	287
	713-13.02	FLAT SHEET ALUMINUM SIGNS (0.080" THICK)	S.F.	25
	713-13.03	FLAT SHEET ALUMINUM SIGNS (0.100" THICK)	S.F.	54
6	713-15	REMOVAL OF SIGNS, POSTS, AND FOOTINGS	LS	1
7	713-15.02	REMOVAL & RELOCATION OF SIGN & SUPPORT	EACH	11
10	713-16.20	SIGNS (DECORATIVE STREET SIGN)	EACH	1
	716-02.03	PLASTIC PAVEMENT MARKING (CROSS-WALK)	L.F.	168
	716-02.05	PLASTIC PAVEMENT MARKING (STOP LINE)	L.F.	200
	716-02.12	PLASTIC PAVEMENT MARKING (8IN LINE)	L.M.	0.05
	716-03.09	PLASTIC WORD PAVEMENT MARKING (VAN)	EACH	5
	716-04.10	PLASTIC PAVEMENT MARKING (HANDICAP SYMBOL)	EACH	5
	716-08.03	REMOVAL OF PAVEMENT MARKING (CROSS-WALK)	L.F.	250
	716-08.05	REMOVAL OF PAVEMENT MARKING (STOP LINE)	L.F.	105
	716-12.04	ENHANCED FLATLINE THERMO PVMT MRKNG (4IN DOTTED LINE)	L.F.	40
	716-13.01	SPRAY THERMO PVMT MRKNG (60 mil) (4IN LINE)	L.M.	1.13
	717-01	MOBILIZATION	LS	1

ESTIMATED ROADWAY QUANTITIES				
FOOTNOTES	ITEM NO.	DESCRIPTION	UNIT	QUANTITY
	802-03.01	SHRUBS (LAGERSTROEMIA X 'CHERRY MOCHA')	EACH	27
	802-03.02	SHRUBS (ITEA VIRGINICA 'SPRICH' LITTLE HENRY)	EACH	28
	802-03.03	SHRUBS (PYRACOMELES X 'JUKE BOX')	EACH	96
	802-04.70	GROUND COVER (LIRIOPE SPICATA)	EACH	104
	802-04.71	GROUND COVER (LIRIOPE SPICATA 'SILVER DRAGON')	EACH	320
12	801-03	WATER (SEEDING AND SODDING)	M.G.	20
	801-06.10	SHREDDED HARDWOOD MULCH(LANDSCAPING)	C.Y.	21
	801-08	FERTILIZER (SUPPLEMENTAL APPLICATION)	TON	0.02
11	803-01	SODDING (NEW SOD)	S.Y.	1640

FOOTNOTES

- 1ITEM TO BE USED AS DIRECTED BY ENGINEER
- 2QUANTITY CALCULATED USING COLD PLANING DEPTH OF 3.75 INCHES.
- 3QUANTITY INCLUDES FULL-DEPTH PAVEMENT AREA OF 16.1 SQUARE YARDS.
- 4QUANTITY INCLUDES ASPHALT DRIVEWAY AREA OF 8 SQUARE YARDS.
- 5QUANTITY INCLUDES ASPHALT DRIVEWAY AREA OF 12 SQUARE YARDS.
- 6ITEM TO INCLUDE REMOVAL OF EXSTING STOP SIGNS AT STA. 74+84 RT. AND STA. 78+65 LT.
- 7ITEM TO INCLUDE REMOVAL OF THE FOLLOWING SIGNS:

- Mailbox at STA. 59+90 LT.

- Parking Sign at STA. 71+32 LT.

- Mailbox at STA. 68+76 LT.

- Church Sign at STA. 77+62 LT.

- Mailbox at STA. 69+53 LT.

- Street Name Sign at STA. 78+13 LT.

- Mailbox at STA. 70+32 LT.

- Church Sign at STA. 78+13 LT.

- Mailbox at STA. 72+39 LT.

- Mailbox at STA. 73+53 LT.

- Mailbox at STA. 74+70 RT.
- 8ITEM TO INCLUDE THE FOLLOWING CONSTSTRUCTION SIGNS: FOUR G20-2 SIGNS (AT 36"x18"), FOUR W20-1 SIGNS (AT 36"x36"), TWO W20-4 SIGNS (AT 36"x36"), AND TWO W20-7 SIGNS (36"x36")
- 9INCLUDES R2-1 SPEED LIMIT SIGN, 12" LED DISPLAY, SOLAR PANEL POWER SYSTEM, RADAR DETECTION, PEDESTAL POLE AND FOUNDATION, AND ASSEMBLY.
- 10ITEM TO BE USED AS DIRECTED BY ENGINEER. FOR DETAILS, SEE SIGN SCHEDULE, SIGN AND PAVEMENT MARKING DETAILS SHEET.
- 11ITEM TO BE USED IS CYNODON DACTYLON 'TIFWAY 419'.
- 12ITEM INCLUDES 1 THOUSAND GALLONS FOR EROSION PREVENTION AND SEDIMENT CONTROL.

FINAL
CONST.
PLANS
REVIEW

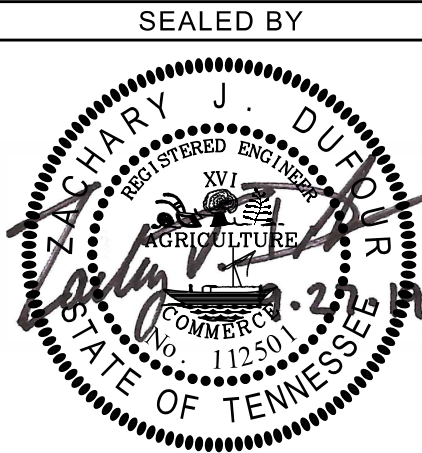

STATE OF TENNESSEE
DEPARTMENT OF
TRANSPORTATION

ESTIMATED
ROADWAY
QUANTITIES

TYPE	YEAR	PROJECT NO.	SHEET NO.
CONST	2019	STP-M-9105(23)	2

TYPE	YEAR	PROJECT NO.	SHEET NO.
CONST	2019	STP-M-9105(23)	2A

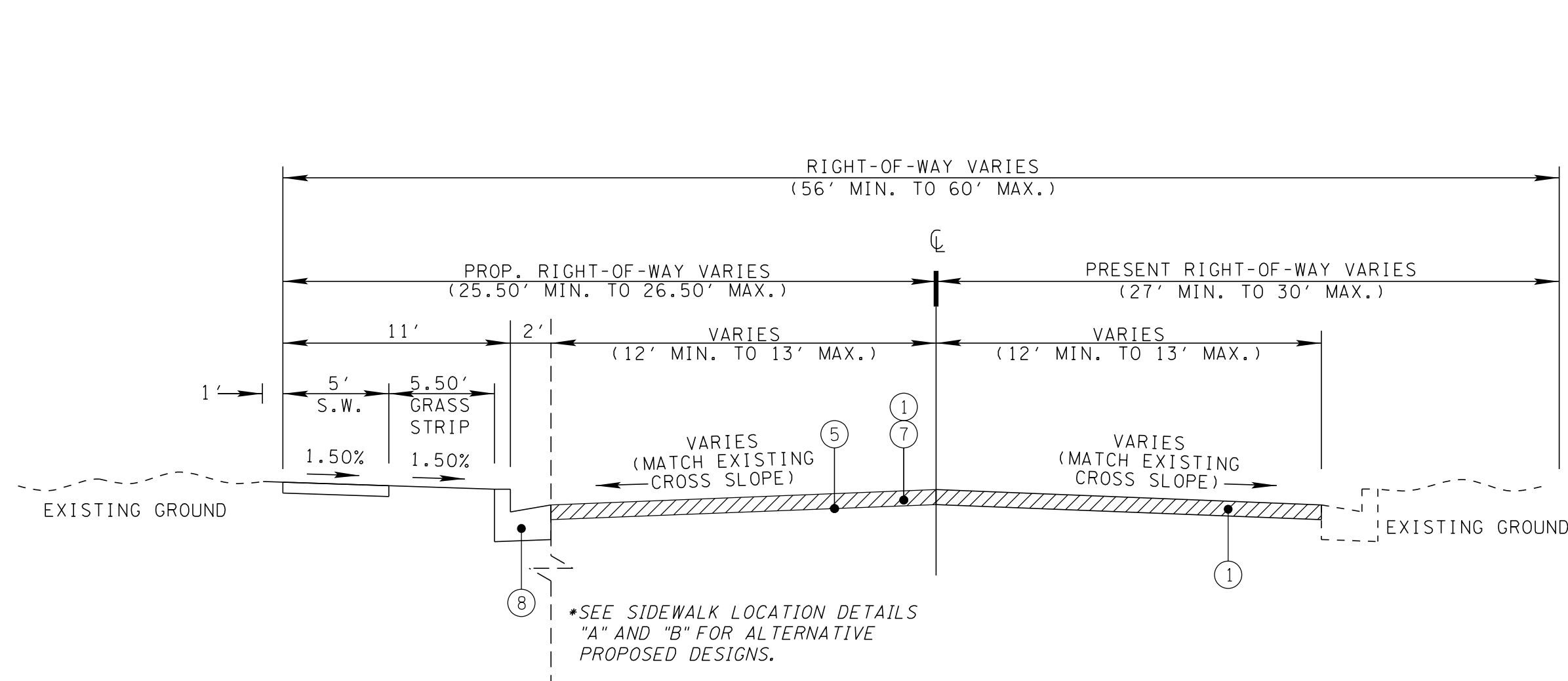

CARTER ROAD
TANGENT SECTION
N.T.S.

FROM STA. 4+64.00 TO STA. 16+01.50

SEE PROPOSED LAYOUT FOR ADDITIONAL DETAILS.

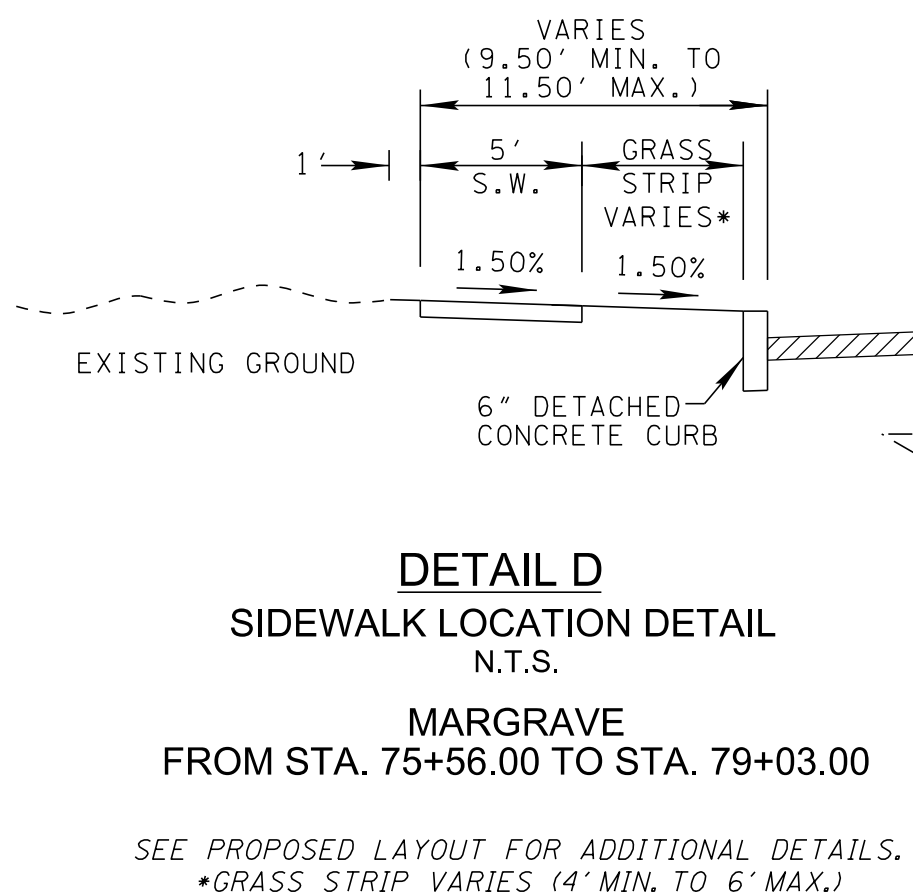
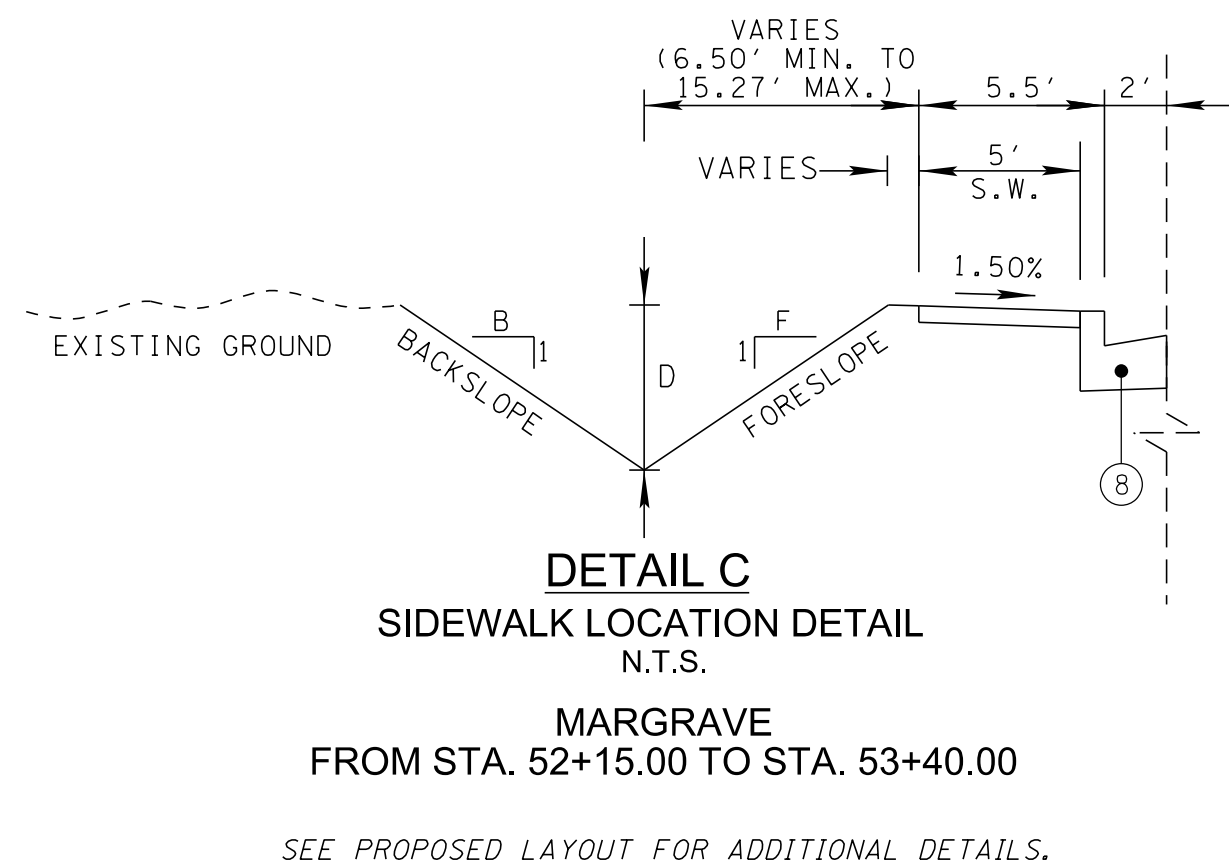
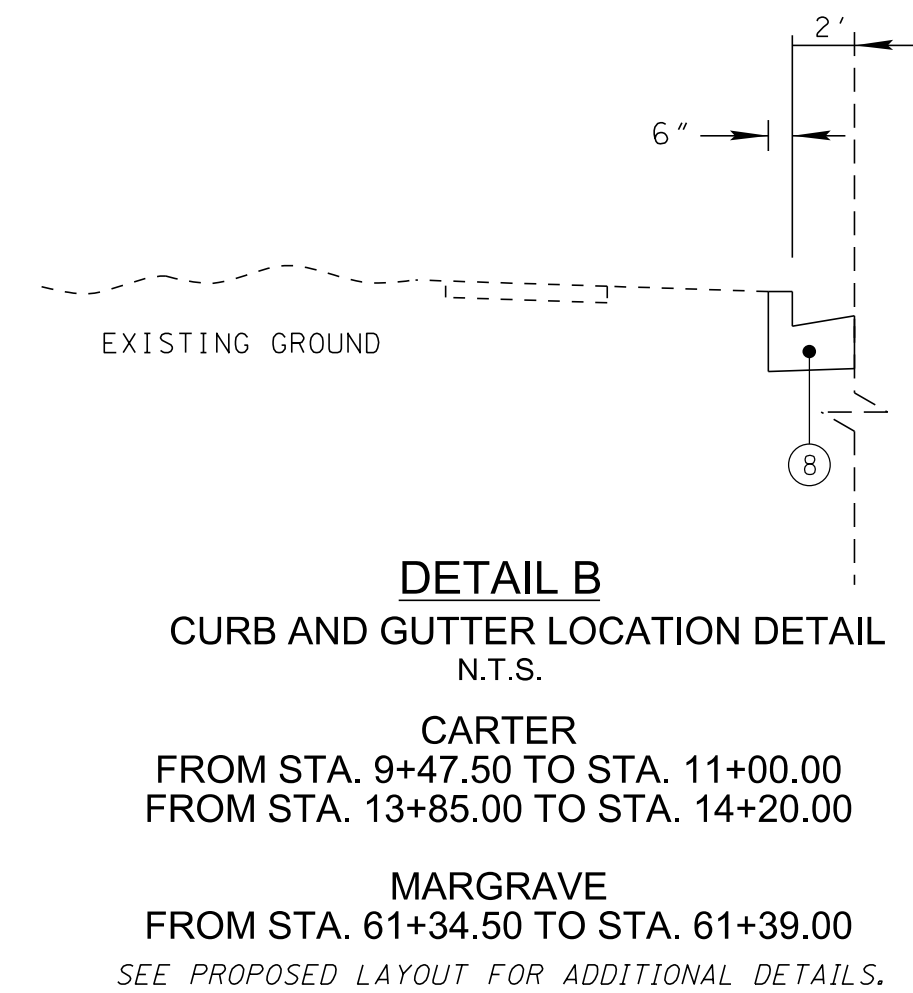
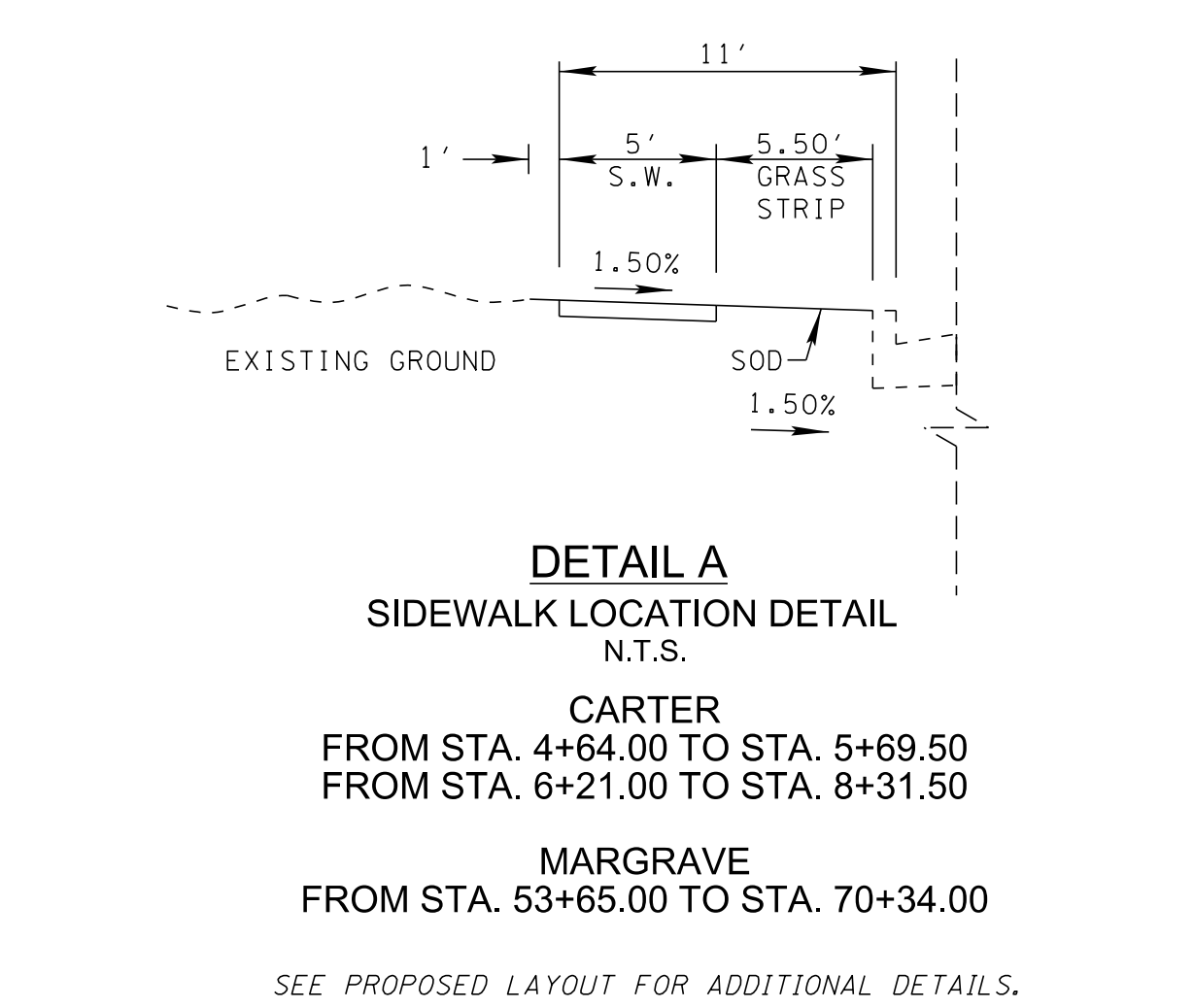

SPECIAL DITCH						
ROAD	STATION	DITCH FLOWLINE OFFSET (FT.)	SLOPE			TYPE
			FORE "F" (H/V)	DEPTH "D" (FT.)	BACK "B" (H/V)	
MARGRAVE DRIVE	52+15.00 LT.	25.89 LT.	3:1	1.21	3:1	SOD
MARGRAVE DRIVE	52+45.00 LT.	27.00 LT.	3:1	1.08	3:1	SOD
MARGRAVE DRIVE	52+75.00 LT.	27.00 LT.	2:1	1.33	2:1	SOD
MARGRAVE DRIVE	53+05.00 LT.	27.80 LT.	2:1	1.21	2:1	SOD
MARGRAVE DRIVE	53+35.00 LT.	33.00 LT.	2:1	1.25	2:1	SOD

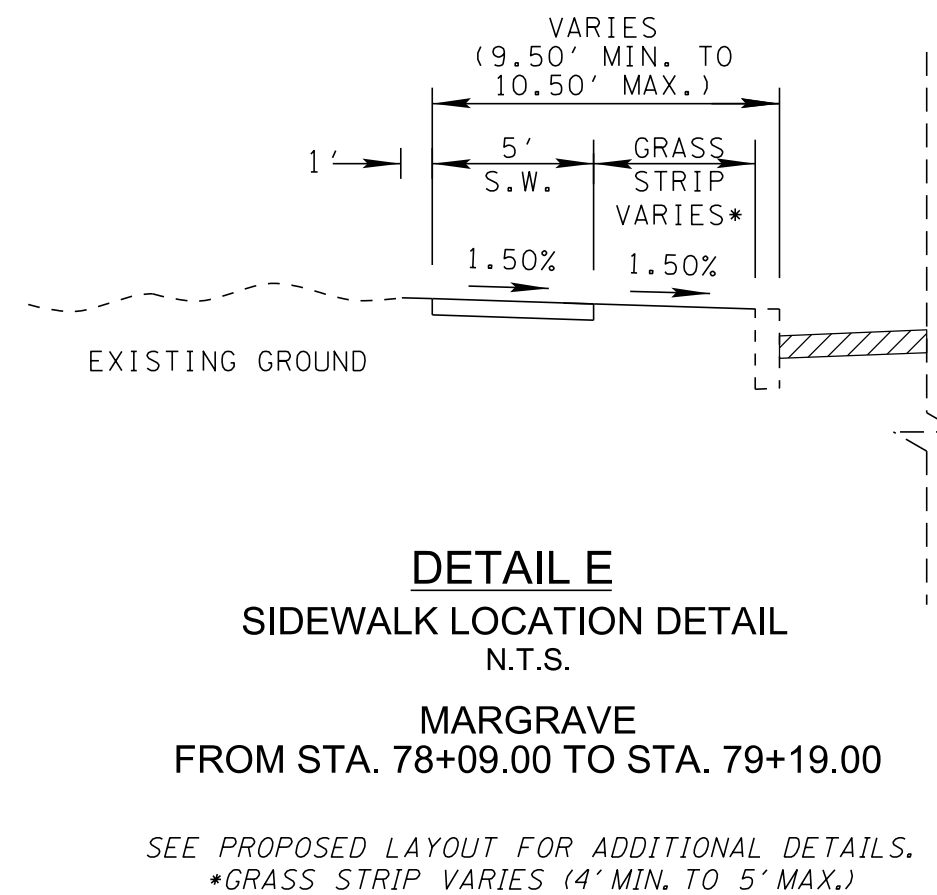

**FINAL
CONST.
PLANS
REVIEW**

SEALED BY

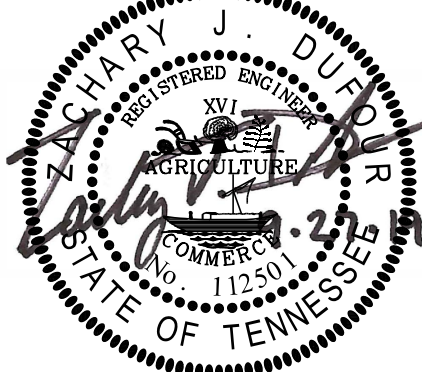

**STATE OF TENNESSEE
DEPARTMENT OF
TRANSPORTATION**

**TYPICAL
SECTIONS**

TYPE	YEAR	PROJECT NO.	SHEET NO.
CONST	2019	STP-M-9105(23)	2B

PROPOSED PAVEMENT SCHEDULE - ALL ROADWAYS	
①*	COLD PLANING @ 1.25" TO 6" THICK, MINIMUM (APPROX. 131.25 - 630 LBS/SY) ITEM 415-01.01 COLD PLANING BITUMINOUS PAVEMENT
②	MINERAL AGGREGATE BASE COURSE AT 10.0 IN. THICK (APPROX. 806 LBS/SY) ITEM NO. 303-01 MINERAL AGGREGATE, TYPE "A" BASE, GRADING "D".
③	PRIME COAT ITEM NO. 402-01 BITUMINOUS MATERIAL FOR PRIME COAT (PC) (APPROX. 0.30 - 0.35 GAL/SY) ITEM NO. 402-02 AGGREGATE FOR COVER MATERIAL (PC) (APPROX. 8 - 12 LBS/SY)
④	BLACK BASE "A" MIX (PG) AT 3.5 IN. THICK (APPROX. 402.5 LBS/SY) ITEM NO. 307-01.01 ASPHALT CONCRETE MIX (PG64-22) (BPMB-HM) GRADING "A"
⑤	TACK COAT (TC) ITEM 403-01 BITUMINOUS MATERIAL FOR TACK COAT (TC) (APPROX. 0.05 - 0.10 GAL/SY (GENERAL USE)) (APPROX. 0.08 - 0.12 GAL/SY (MILLING- COLD PLANING))
⑥	BITUMINOUS PLANT MIX BASE (HM) AT 2.0 IN. THICK (APPROX. 226 LBS/SY) ITEM NO. 307-01.08 ASPHALTIC CONCRETE BINDER (PG64-22) GRADING "B-M2)
⑦	ASPHALTIC CONCRETE SURFACES (HM) AT 1.25 IN. THICK (APPROX. 132.5 LBS/SY) ITEM NO. 411-01.10 ACS MIX (PG 64-22) GRADING "D"
⑧	6-30 CURB AND GUTTER ITEM NO. 702-03 COMBINED CONCRETE CURB AND GUTTER - 8" GUTTER DEPTH
⑨	VEGETATED MEDIAN SEE LANDSCAPE LAYOUTS AND LANDSCAPE NOTES AND DETAILS SHEETS FOR DETAILS.

* DEPTH OF COLD PLANE SHALL EXTEND 1.25" BELOW GUTTER PAN ELEVATION WHERE POSSIBLE OR AS DIRECTED BY THE ENGINEER.

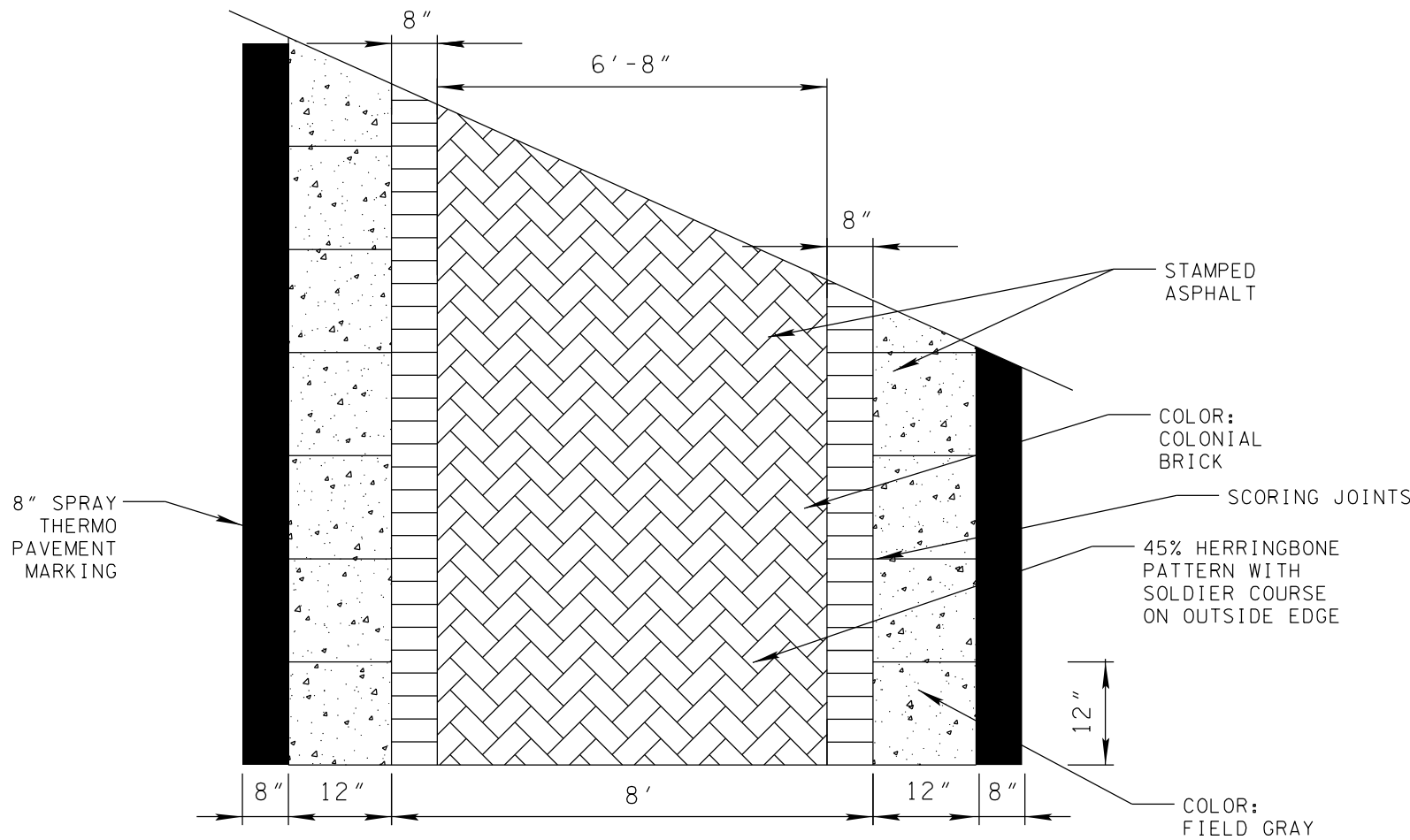

STAMPED ASHPALT CROSSWALK
DETAIL
N.T.S.

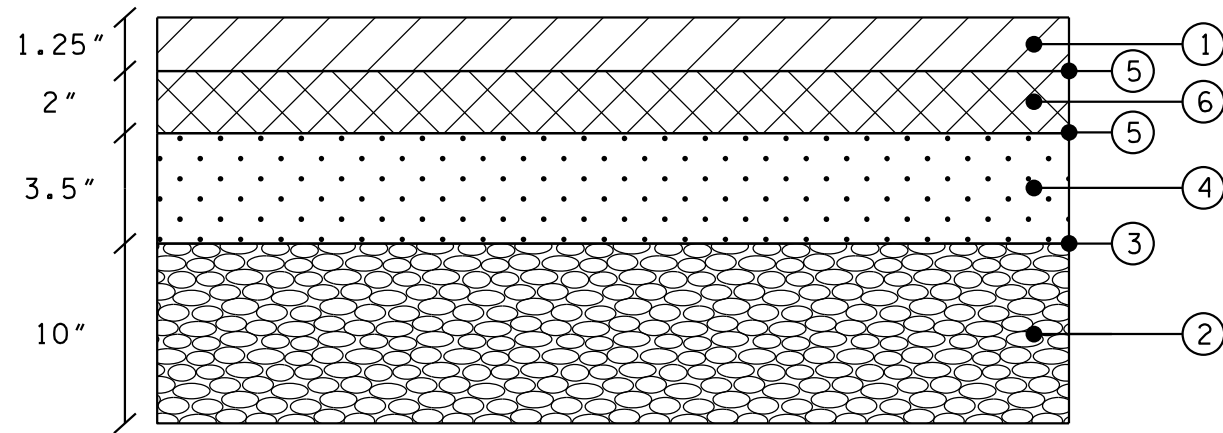

FULL-DEPTH PAVEMENT SECTION
DETAIL
N.T.S.

SEE PROPOSED LAYOUT FOR ADDITIONAL DETAILS.

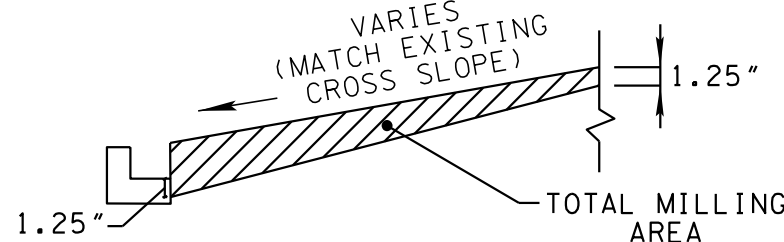

GUTTER PAN OVERLAY MILLING
DETAIL
N.T.S.

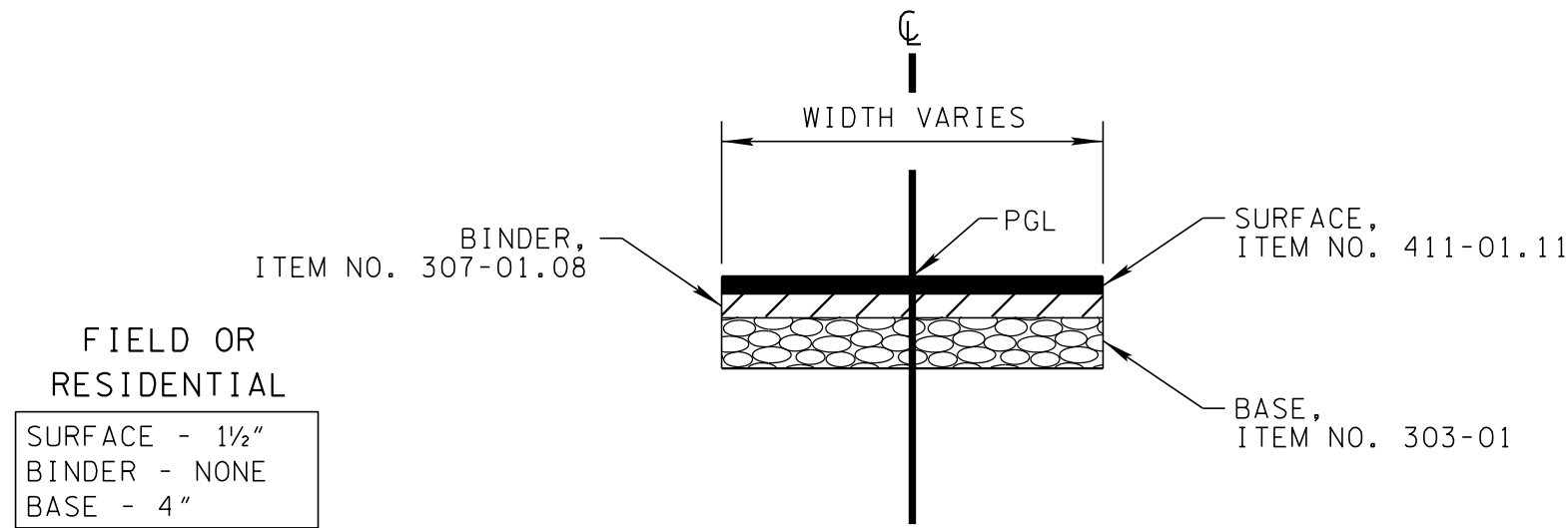

FIELD OR
RESIDENTIAL
SURFACE - 1 1/4"
BINDER - NONE
BASE - 4"

BUSINESS
SURFACE - 1 1/4"
BINDER - 2"
BASE - 4"

TYPICAL SECTION
ASPHALT PRIVATE DRIVE TO BUSINESS,
FIELD, OR RESIDENTIAL PROPERTY
N.T.S.

TYPICAL SECTION NOTES:

1. DITCH TO BE CONSTRUCTED WHERE DIRECTED BY THE ENGINEER.
2. SEE PROPOSED LAYOUT FOR DRIVEWAY WIDTH DETAILS.

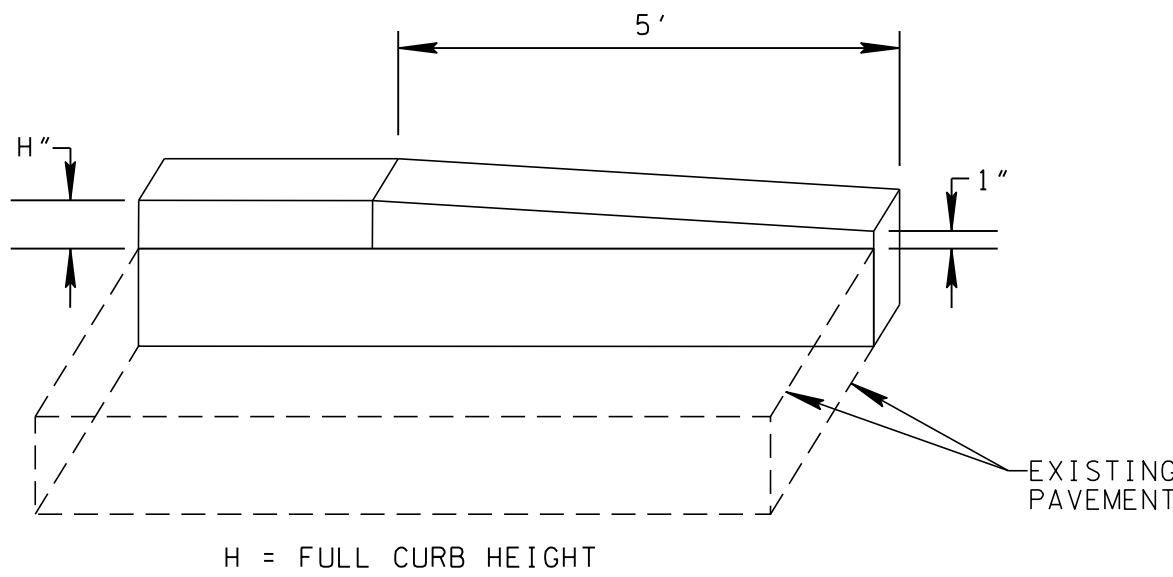

CURB TURN DOWN
DETAIL
N.T.S.

SEE PROPOSED LAYOUT FOR ADDITIONAL DETAILS.

FINAL
CONST.
PLANS
REVIEW

SEALED BY

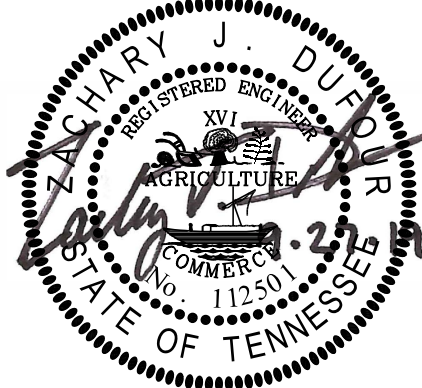

STATE OF TENNESSEE
DEPARTMENT OF
TRANSPORTATION

PAVEMENT
SCHEDULE
AND DETAILS

TYPE	YEAR	PROJECT NO.	SHEET NO.
CONST	2019	STP-M-9105(23)	2C

GENERAL NOTES

GRADING

- (1)

ANY AREA THAT IS DISTURBED OUTSIDE LIMITS OF CONSTRUCTION DURING THE LIFE OF THIS PROJECT SHALL BE REPAIRED BY THE CONTRACTOR AT HIS EXPENSE.
- (2)

CERTIFICATION FOR ALL BORROW PITS MUST BE OBTAINED IN ACCORDANCE WITH SUBSECTION 107.06 OF THE STANDARD SPECIFICATIONS.
- (3)

THE CONTRACTOR SHALL NOT DISPOSE OF ANY MATERIAL EITHER ON OR OFF STATE-OWNED R.O.W. IN A REGULATORY FLOOD WAY AS DEFINED BY THE FEDERAL EMERGENCY MANAGEMENT AGENCY (FEMA) WITHOUT APPROVAL BY FEMA. ALL MATERIAL SHALL BE DISPOSED OF IN UPLAND (NON-WETLAND) AREAS AND ABOVE ORDINARY HIGH WATER OF ANY ADJACENT WATERCOURSE. THIS DOES NOT ELIMINATE THE NEED TO OBTAIN ANY OTHER LICENSES OR PERMITS THAT MAY BE REQUIRED BY ANY OTHER FEDERAL, STATE OR LOCAL AGENCY.

SEEDING AND SODDING

- (4)

ALL EXISTING ROADS WITHIN THE RIGHT-OF-WAY AND NOT IN THE GRADED AREA THAT ARE TO BE ABANDONED SHALL BE SCARIFIED, OBLITERATED, TOPSOILED AND SEEDED. SCARIFYING AND OBLITERATING THE PAVEMENT WILL NOT BE MEASURED AND PAID FOR DIRECTLY, BUT THE COST WILL BE INCLUDED IN THE COST OF OTHER ITEMS. TOPSOIL, IN ACCORDANCE WITH SECTION 203 OF THE STANDARD SPECIFICATIONS, WILL BE MEASURED AND PAID FOR UNDER ITEMS 203-04 AND/OR 203-07. SEEDING, IN ACCORDANCE WITH SECTION 801 OF THE STANDARD SPECIFICATIONS, WILL BE MEASURED AND PAID FOR UNDER ITEM 801-01.
- (5)

SOD SHALL BE PLACED AT LOCATIONS SHOWN ON THE PLANS TO PREVENT DAMAGE TO ADJACENT FACILITIES AND PROPERTY DUE TO EROSION ON ALL NEWLY GRADED CUT AND FILL SLOPES AS WORK PROGRESSES.

DRAINAGE

- (1)

THE CONTRACTOR SHALL SHAPE DITCHES TO THE SPECIFIED DESIGN. THIS WORK WILL NOT BE MEASURED AND PAID FOR DIRECTLY, BUT THE COST WILL BE INCLUDED IN THE COST OF OTHER ITEMS.
- (2)

THE CUTTING OF INLET AND OUTLET DITCHES WHERE SHOWN ON PLANS OR AS DIRECTED BY THE ENGINEER WILL BE MEASURED AND PAID FOR AS ITEM NO. 203-01 ROAD AND DRAINAGE EXCAVATION (UNCLASSIFIED).
- (3)

DURING CONSTRUCTION OF DRAINAGE STRUCTURES ALL COST ASSOCIATED WITH MAINTAINING THE FLOW OF WATER AND TRAFFIC, AT THESE STRUCTURES, DURING THE PHASED CONSTRUCTION OF THIS PROJECT ARE TO BE INCLUDED IN THE UNIT PRICE OF THE DRAINAGE STRUCTURES AND TRAFFIC CONTROL ITEMS.

MISCELLANEOUS

- (1)

ALL DETOUR, ACCESS, SERVICE AND FRONTAGE ROADS SHALL BE CONSTRUCTED WITH A MINIMUM OF ONE (1) COURSE OF BASE MATERIAL BEFORE TRAFFIC IS INTERRUPTED ON EXISTING ROADS.
- (2)

THE CONTRACTOR SHALL BE REQUIRED TO REMOVE AND RESET MAILBOXES AND POSTS WHERE AND AS DIRECTED BY THE ENGINEER. COST TO BE INCLUDED IN PRICE BID FOR OTHER CONSTRUCTION ITEMS.
- (3)

NOTHING IN THE GENERAL NOTES OR SPECIAL PROVISIONS SHALL RELIEVE THE CONTRACTOR FROM HIS RESPONSIBILITIES TOWARD THE SAFETY AND CONVENIENCE OF THE GENERAL PUBLIC AND THE RESIDENTS ALONG THE PROPOSED CONSTRUCTION AREA.

PAVEMENT MARKINGS

FINAL PAVEMENT MARKING

- (4)

THE CONTRACTOR WILL BE REQUIRED TO PERFORM THE FOLLOWING WORK:

a.

REMOVE ALL GARBAGE AND CONSTRUCTION DEBRIS FROM PROJECT. THE COST FOR THIS WILL BE INCLUDED IN THE PRICE BID FOR OTHER ITEMS OF CONSTRUCTION.
- (5)

PERMANENT PAVEMENT LINE MARKINGS SHALL BE 4" SPRAY THERMOPLASTIC (60 mil) INSTALLED TO PERMANENT STANDARDS AT THE END OF EACH DAY'S WORK. SHORT UNMARKED SECTIONS SHALL NOT BE ALLOWED. PAVEMENT MARKINGS WILL BE MEASURED AND PAID FOR UNDER ITEM NO. 716-13.01, SPRAY THERMO PVMT MRKNG (60 mil) (4IN

LINE), L.M. THE CONTRACTOR SHALL HAVE THE OPTION OF USING REFLECTORIZED PAINT INSTALLED TO PERMANENT STANDARDS AT THE END OF EACH DAY'S WORK AND THEN INSTALLING THE PERMANENT MARKINGS AFTER THE PAVING OPERATION IS COMPLETED. THE TEMPORARY MARKINGS FOR THE FINAL SURFACE WILL NOT BE MEASURED AND PAID FOR DIRECTLY, BUT THE COSTS ARE TO BE INCLUDED IN THE PRICE BID FOR THE PERMANENT MARKINGS.

PAVEMENT

PAVING

- (1)

THE CONTRACTOR SHALL BE REQUIRED TO PAVE IN THE DIRECTION OF TRAFFIC.
- (2)

THE CONTRACTOR SHALL BE REQUIRED TO COLD PLANE AND PAVE IN THE DIRECTION OF TRAFFIC.

RESURFACING

- (3)

WHERE DIRECTED BY THE ENGINEER, THE CONTRACTOR SHALL BE REQUIRED TO SHAPE PUBLIC SIDE ROADS, BUSINESS ENTRANCES, AND PRIVATE DRIVES, AS WELL AS CLEANING OF EXISTING DRAINS BEFORE PLACING MATERIALS. ALL COSTS ARE TO BE INCLUDED IN THE PRICE BID FOR OTHER ITEMS OF CONSTRUCTION.
- (4)

ALL PUBLIC SIDE ROADS SHALL BE PAVED ONE PAVER WIDTH THROUGH THE INTERSECTION AS A MINIMUM. A SATISFACTORY TRANSITION FROM THE NEW PAVEMENT TO THE EXISTING GRADE OF THE INTERSECTING PUBLIC ROAD OR BUSINESS ENTRANCE SHALL BE PROVIDED. SHOULD THE PAVEMENT OF THE INTERSECTING PUBLIC ROAD BE DISTRESSED, THE RESURFACING WIDTH MAY BE INCREASED TO THE NORMAL RIGHT OF WAY LINE.
- (5)

PRIVATE DRIVEWAYS, FIELD ENTRANCES, AND BUSINESS ENTRANCES WILL BE RESURFACED A PAVER WIDTH (LANE WIDTH) AS A MINIMUM. A PAVEMENT TAPER TO TRANSITION THE NEW PAVEMENT SHALL BE REQUIRED, IT SHALL BE BASED ON AN ADDITIONAL ONE FOOT OF WIDTH PER ONE INCH DEPTH OF PAVEMENT. IF THE SHOULDER IS NARROW ENOUGH THAT THE SUM OF THE SHOULDER AND THE TRANSITION ARE LESS THAN A PAVER WIDTH, THE TRANSITION SHALL OCCUR WITHIN THE PAVER WIDTH. IF THE SUM OF THE SHOULDER AND THE TRANSITION IS GREATER THAN A PAVER WIDTH (LANE WIDTH), THE TRANSITION SHALL OCCUR OUTSIDE OF THE PAVER WIDTH.
- (6)

ON CURB AND GUTTER SECTIONS, PUBLIC ROAD INTERSECTIONS SHALL BE RESURFACED TO THE END OF RADIUS. A SATISFACTORY TRANSITION FROM THE NEW PAVEMENT TO THE EXISTING GRADE OF THE INTERSECTING PUBLIC ROAD SHALL BE PROVIDED.
- (7)

ON URBAN TYPICAL SECTIONS, (CURB AND GUTTER), RESIDENTIAL DRIVEWAYS AND BUSINESS ENTRANCES SHALL HAVE A MINIMUM WIDTH OF MATERIAL NOT LESS THAN ONE FOOT USED IN THE TRANSITION TO FEATHER THE PAVEMENT EDGE.
- (8)

IN ALL CASES, THE LENGTH OF THE PAVEMENT TRANSITION, THE THICKNESS AND WIDTH OF THE RESURFACING AND ANY ADDITIONAL PAVEMENT MATERIALS SHALL BE AS DIRECTED BY THE ENGINEER CEI REPRESENTATIVE.

SIGNING

- (9)

THE TOP OF THE SIGN FOOTINGS SHALL BE PLACED LEVEL WITH THE GROUND LINE.
- (10)

AFTER THE SIGN LOCATIONS HAVE BEEN STAKED, BUT PRIOR TO ORDERING ANY MATERIAL FOR THE SUPPORTS, THERE SHALL BE A FIELD INSPECTION AND APPROVAL BY THE ENGINEER CEI REPRESENTATIVE.
- (11)

THE CONTRACTOR SHALL BE REQUIRED TO FURNISH LAYOUT DRAWINGS OF ALL EXTRUDED PANEL SIGNS WITH SPACING OF ALL LETTERS, NUMERALS, SHIELDS, AND ARROWS. THE LAYOUT DRAWINGS SHALL BE SENT TO THE ENGINEER FOR APPROVAL.
- (12)

ALL SIGNS MARKED "TO BE REMOVED" ARE TO BE REMOVED BY THE CONTRACTOR AND PAID FOR UNDER ITEM 713-15 AND BECOME THE PROPERTY OF THE CONTRACTOR.
- (13)

THE EXISTING FOOTINGS ARE TO BE REMOVED 6 INCHES BELOW GROUND LINE.
- (14)

THE LETTERS, DIGITS, ARROWS, BORDERS, AND ALPHABET ACCESSORIES ON ALL FLAT SHEET SIGNS SHALL BE APPLIED BY SILK SCREENING PROCESS, EXCEPT THAT CUT-OUT DIRECT APPLIED COPY SHALL BE USED

ON ALL FLAT SHEET SIGNS WITH A GREEN BACKGROUND, OR BROWN BACKGROUND.

- (15)

THE LENGTHS OF ALL SIGN SUPPORTS SHOWN ON THE SIGN SCHEDULE ARE APPROXIMATE AND ARE FOR ESTIMATING PURPOSES ONLY. THE CONTRACTOR SHALL VERIFY ALL SUPPORT LENGTHS AT THE SITE PRIOR TO ERECTION.
- (16)

THE LETTERS, DIGITS, ARROWS, BORDERS, AND ALPHABET ACCESSORIES ON ALL FLAT SHEET SIGNS SHALL BE APPLIED BY SILK SCREENING PROCESS.

CONSTRUCTION WORK ZONE & TRAFFIC CONTROL

- (1)

ADVANCED WARNING SIGNS SHALL NOT BE DISPLAYED MORE THAN FORTY-EIGHT (48) HOURS BEFORE PHYSICAL CONSTRUCTION BEGINS. SIGNS MAY BE ERECTED UP TO ONE WEEK BEFORE NEEDED, IF THE SIGN FACE IS FULLY COVERED.
- (2)

IF THE CONTRACTOR MOVES OFF THE PROJECT, HE SHALL COVER OR REMOVE ALL UNNEEDED SIGNS AS DIRECTED BY THE ENGINEER. COSTS OF REMOVAL, COVERING, AND REINSTALLING SIGNS SHALL NOT BE MEASURED AND PAID FOR SEPARATELY, BUT ALL COSTS SHALL BE INCLUDED IN THE ORIGINAL UNIT PRICE BID FOR ITEM NO 712-06, SIGNS (CONSTRUCTION) PER SQUARE FOOT.
- (3)

A LONG TERM BUT SPORADIC USE WARNING SIGN, SUCH AS A FLAGGER SIGN, MAY REMAIN IN PLACE WHEN NOT REQUIRED PROVIDED THE SIGN FACE IS FULLY COVERED.
- (4)

TRAFFIC CONTROL DEVICES SHALL NOT BE DISPLAYED OR ERECTED UNLESS RELATED CONDITIONS ARE PRESENT NECESSITATING WARNING.
- (5)

USE OF BARRICADES, PORTABLE BARRIER RAILS, AND DRUMS SHALL BE LIMITED TO THE IMMEDIATE AREAS OF CONSTRUCTION WHERE A HAZARD IS PRESENT. THESE DEVICES SHALL NOT BE STORED ALONG THE ROADWAY WITHIN THIRTY (30) FEET OF THE EDGE OF THE TRAVELED WAY BEFORE OR AFTER USE UNLESS PROTECTED BY GUARDRAIL, BRIDGE RAIL, AND/OR BARRIERS INSTALLED FOR OTHER PURPOSES FOR ROADWAYS WITH CURRENT ADT'S LESS THAN 1500 AND DESIGN SPEED OF LESS THAN 60 MPH. THIS DISTANCE SHALL INCREASE TO FORTY-FIVE (45) FEET FOR ROADWAYS WITH CURRENT ADT'S OF 1500 OR GREATER AND DESIGN SPEED OF 60 MPH OR GREATER OR ON THE OUTSIDE OF A HORIZONTAL CURVE. THESE DEVICES SHALL BE REMOVED FROM THE CONSTRUCTION WORK ZONE WHEN THE ENGINEER DETERMINES THEY ARE NO LONGER NEEDED. WHERE THERE IS INSUFFICIENT RIGHT-OF-WAY TO PROVIDE FOR THIS REQUIRED SETBACK, THE CONTRACTOR SHALL DETERMINE THE ALTERNATE LOCATIONS AND REQUEST THE ENGINEER'S APPROVAL TO USE THEM.
- (6)

THE CONTRACTOR SHALL NOT BE PERMITTED TO PARK ANY VEHICLES OR CONSTRUCTION EQUIPMENT DURING PERIODS OF INACTIVITY, WITHIN THIRTY (30) FEET OF THE EDGE OF PAVEMENT WHEN THE LANE IS OPEN TO TRAFFIC UNLESS PROTECTED BY GUARDRAIL, BRIDGE RAIL, AND/OR BARRIERS INSTALLED FOR OTHER PURPOSES FOR ROADWAYS WITH CURRENT ADT'S LESS THAN 1500 AND DESIGN SPEED OF LESS THAN 60 MPH. THIS DISTANCE SHALL BE INCREASED TO FORTY-FIVE (45) FEET FOR ROADWAYS WITH CURRENT ADT'S OF 1500 OR GREATER AND DESIGN SPEED OF 60 MPH OR GREATER OR ON THE OUTSIDE OF A HORIZONTAL CURVE. PRIVATELY OWNED VEHICLES SHALL NOT BE ALLOWED TO PARK WITHIN THIRTY (30) FEET OF AN OPEN TRAFFIC LANE AT ANY TIME UNLESS PROTECTED AS DESCRIBED ABOVE FOR ROADWAYS WITH CURRENT ADT'S LESS THAN 1500 AND DESIGN SPEED OF LESS THAN 60 MPH. THIS DISTANCE SHALL BE INCREASED TO FORTY-FIVE (45) FEET FOR ROADWAYS WITH CURRENT ADT'S OF 1500 OR GREATER AND DESIGN SPEED OF 60 MPH OR GREATER OR ON THE OUTSIDE OF A HORIZONTAL CURVE. WHERE THERE IS INSUFFICIENT RIGHT-OF-WAY TO PROVIDE FOR THIS REQUIRED SETBACK, THE CONTRACTOR SHALL DETERMINE THE ALTERNATE LOCATIONS AND REQUEST THE ENGINEER'S APPROVAL TO USE THEM.
- (7)

ALL DETOUR AND CONSTRUCTION SIGNING SHALL BE IN STRICT ACCORDANCE WITH THE MANUAL ON UNIFORM TRAFFIC CONTROL DEVICES.
- (8)

ALL DETOURS SHALL BE PAVED, STRIPED, SIGNED, AND FLEXIBLE DRUMS ARE TO BE IN PLACE BEFORE IT IS OPENED TO TRAFFIC.

FINAL
CONST.
PLANS
REVIEW

SEALED BY



STATE OF TENNESSEE
DEPARTMENT OF
TRANSPORTATION

GENERAL
NOTES

TYPE	YEAR	PROJECT NO.	SHEET NO.
CONST	2019	STP-M-9105(23)	2D

EROSION PREVENTION AND SEDIMENT CONTROL

DISTURBED AREA

- (1) AREAS TO BE UNDISTURBED SHALL BE CLEARLY MARKED IN THE FIELD BEFORE CONSTRUCTION ACTIVITIES BEGIN.
- (2) UNLESS OTHERWISE NOTED IN THE PLANS, THE CONTRACTOR SHALL NOT CLEAR/DISTURB ANY AREA BEYOND 15 FEET FROM SLOPE LINES.
- (3) PRE-CONSTRUCTION VEGETATIVE GROUND COVER SHALL NOT BE DESTROYED, REMOVED OR DISTURBED (I.E. CLEARING AND GRUBBING INITIATED) MORE THAN 14 CALENDAR DAYS PRIOR TO GRADING OR EARTH MOVING ACTIVITIES UNLESS THE AREA IS MULCHED, SEEDED WITH MULCH, OR OTHER TEMPORARY COVER IS APPLIED.
- (4) CLEARING, GRUBBING, AND OTHER DISTURBANCE TO RIPARIAN VEGETATION SHALL BE LIMITED TO THE MINIMUM NECESSARY FOR SLOPE CONSTRUCTION AND EQUIPMENT OPERATIONS. EXISTING VEGETATION, INCLUDING STREAM AND WETLAND BUFFERS (UNLESS PERMITTED), SHOULD BE PRESERVED TO THE MAXIMUM EXTENT POSSIBLE. UNNECESSARY VEGETATION REMOVAL IS PROHIBITED.

SEDIMENT CONTROL

- (5) EPSC MEASURES SHALL BE INSTALLED AND FUNCTIONAL PRIOR TO ANY EARTH MOVING OPERATIONS, AND SHALL BE MAINTAINED THROUGHOUT THE CONSTRUCTION PERIOD EXCEPT AS SUCH WORK MAY BE NECESSARY TO INSTALL EPSC MEASURES.
- (6) TEMPORARY EPSC MEASURES MAY BE REMOVED AT THE BEGINNING OF THE WORKDAY, BUT MUST BE REINSTALLED AT THE END OF THE WORKDAY OR BEFORE/DURING A PRECIPITATION EVENT.
- (7) THE CONTRACTOR SHALL ESTABLISH AND MAINTAIN A PROACTIVE METHOD TO PREVENT THE OFFSITE MIGRATION OR DEPOSIT OF SEDIMENT OFF THE PROJECT LIMITS (E.G. R.O.W., EASEMENTS, ETC.), INTO WATERS OF THE STATE/U.S., OR ONTO ROADWAYS USED BY THE GENERAL PUBLIC. IF SEDIMENT ESCAPES THE CONSTRUCTION SITE, OFFSITE ACCUMULATIONS OF SEDIMENT THAT HAVE NOT REACHED A STREAM MUST BE REMOVED AT A FREQUENCY SUFFICIENT TO MINIMIZE OFFSITE IMPACTS (E.G., FUGITIVE SEDIMENT THAT HAS ESCAPED THE CONSTRUCTION SITE AND HAS COLLECTED IN A STREET MUST BE REMOVED SO THAT IT IS NOT SUBSEQUENTLY WASHED INTO STORM SEWERS AND STREAMS BY THE NEXT RAIN AND/OR SO THAT IT DOES NOT POSE A SAFETY HAZARD TO USERS OF PUBLIC STREETS). ARRANGEMENTS CONCERNING REMOVAL OF SEDIMENT ON ADJOINING PROPERTY MUST BE NEGOTIATED WITH THE ADJOINING PROPERTY OWNER BEFORE REMOVAL OF SEDIMENT.
- (8) OFFSITE VEHICLE TRACKING OF SEDIMENTS AND THE GENERATION OF DUST SHALL BE MINIMIZED. A STABILIZED CONSTRUCTION EXIT (A POINT OF ENTRANCE/EXIT TO THE CONSTRUCTION PROJECT) SHALL BE PROVIDED TO REDUCE THE TRACKING OF MUD AND DIRT ONTO PUBLIC ROADS BY CONSTRUCTION VEHICLES.
- (9) THE DEWATERING OF WORK AREAS, TRENCHES, FOUNDATIONS, EXCAVATIONS, ETC. THAT HAVE COLLECTED STORMWATER, WATER FROM VEHICLE WASH AREAS, OR GROUNDWATER SHALL BE EITHER HELD IN SETTLING BASINS OR TREATED BY FILTRATION AND/OR CHEMICAL TREATMENT PRIOR TO ITS DISCHARGE. ALL PHYSICAL AND/OR CHEMICAL TREATMENT WILL BE APPLIED IN ACCORDANCE WITH THE MANUFACTURER'S GUIDELINES AND FULLY DESCRIBED IN THE EPSC PLANS. WATER DISCHARGED SHALL NOT CAUSE AN OBJECTIONABLE COLOR CONTRAST WITHIN THE RECEIVING NATURAL RESOURCE. WATER MUST BE HELD IN SETTLING BASINS UNTIL AT LEAST AS CLEAR AS THE RECEIVING WATERS. SETTLING BASINS SHALL NOT BE LOCATED CLOSER THAN 20 FEET FROM THE TOP BANK OF A STREAM. SETTLING BASINS AND SEDIMENT TRAPS SHALL BE PROPERLY DESIGNED ACCORDING TO THE SIZE OF THE DRAINAGE AREAS OR VOLUME OF WATER TO BE TREATED. TREATED WATER MUST BE DISCHARGED THROUGH A PIPE OR WELL-VEGETATED OR LINED CHANNEL, SO THAT THE DISCHARGE DOES NOT CAUSE EROSION OR SEDIMENT TRANSPORT. DISCHARGES FROM BASINS AND IMPOUNDMENTS SHALL UTILIZE OUTLET STRUCTURES THAT ONLY WITHDRAW WATER FROM NEAR THE SURFACE OF THE BASIN OR IMPOUNDMENT. DISCHARGES MUST NOT CAUSE AN OBJECTIONABLE COLOR CONTRAST WITH THE RECEIVING STREAM.

NATURAL RESOURCES

- (10) SOIL MATERIALS MUST BE PREVENTED FROM ENTERING WATERS OF THE STATE/U.S. EPSC MEASURES TO PROTECT NATURAL RESOURCES AND WATER QUALITY SHALL BE MAINTAINED THROUGHOUT THE CONSTRUCTION PERIOD. APPROPRIATE EPSC MEASURES MUST BE INSTALLED ALONG THE BASE OF ALL FILLS AND CUTS, ON THE DOWNHILL SIDE OF STOCKPILED SOIL, AND ALONG NATURAL RESOURCES IN CLEARED AREAS TO PREVENT SEDIMENT MIGRATION INTO STREAMS, WETLANDS OR OTHER NATURAL FEATURES IN ACCORDANCE WITH TDOT

STANDARDS. EPSC MEASURES SHALL BE INSTALLED ON THE CONTOUR, ENTRENCHED AND STAKED, AND EXTEND THE WIDTH OF THE AREA TO BE CLEARED.

- (11) NEW CHANNEL CONSTRUCTION SHALL BE COMPLETED IN THE DRY AND STABILIZED FOR AT LEAST 72 HOURS PRIOR TO DIVERTING WATER FROM THE EXISTING AND/OR TEMPORARY CHANNEL.
- (12) INSTREAM EPSC DEVICES REQUIRE A REVIEW BY THE TDEC TO OBTAIN WATER QUALITY PERMITS.
- (13) THE OPERATION OF EQUIPMENT IN WATERS OF THE STATE/U.S., INCLUDING WETLANDS AND EPHEMERAL, INTERMITTENT, AND PERENNIAL STREAMS, IS NOT ALLOWED.
- (14) THE WIDTH OF THE FILL ASSOCIATED WITH TEMPORARY CROSSINGS SHALL BE LIMITED TO THE MINIMUM NECESSARY FOR THE ACTUAL CROSSING, NOT TO EXCEED THE WIDTH SPECIFIED IN THE STANDARD DRAWING.
- (15) STREAM BEDS SHALL NOT BE USED AS TRANSPORTATION ROUTES FOR CONSTRUCTION EQUIPMENT. TEMPORARY CULVERT CROSSINGS SHALL BE LIMITED TO ONE POINT PER STREAM AND EPSC MEASURES SHALL BE USED WHERE THE STREAM BANKS ARE DISTURBED. WHERE THE STREAMBED IS NOT COMPOSED OF BEDROCK, A PAD OF CLEAN ROCK SHALL BE USED AT THE CROSSING POINT AND CULVERTED TO PREVENT THE IMPOUNDMENT OF WATER FLOW. CLEAN ROCK IS ROCK OF VARIOUS TYPE AND SIZE, DEPENDING UPON APPLICATION, WHICH CONTAINS NO FINES, SOILS, OR OTHER WASTES OR CONTAMINANTS. OTHER MATERIALS USED FOR ALL TEMPORARY FILLS SHALL BE COMPLETELY REMOVED IN THEIR ENTIRETY AFTER THE WORK IS COMPLETED AND THE AFFECTED AREAS RETURNED TO PREEEXISTING ELEVATIONS. ALL TEMPORARY CROSSINGS SHALL BE CONSTRUCTED IN ACCORDANCE WITH STD. DWG. EC-STR-25 UNLESS SPECIFICALLY ADDRESSED IN THE EPSC PLANS. ALTERNATIVELY, PLACING A TEMPORARY BRIDGE (E.G. BAILEY BRIDGE OR EQUIVALENT, TIMBERS, ETC.) FROM TOP OF BANK TO TOP OF BANK OR THE APPROPRIATE USE OF BARGES AT THE CROSSING TO AVOID DISTURBANCE OF THE STREAMBED IS AN ACCEPTABLE OPTION.
- (16) HEAVY EQUIPMENT WORKING IN WETLANDS WITH PERMITTED TEMPORARY IMPACTS SHALL BE PLACED ON MATS, OR OTHER MEASURES MUST BE TAKEN TO MINIMIZE SOIL DISTURBANCE AND COMPACTION UNLESS SPECIFICALLY ADDRESSED IN THE CONSTRUCTION PLANS. ANY MATS AND OTHER MEASURES USED FOR HEAVY EQUIPMENT SHALL BE REMOVED IN THEIR ENTIRETY AFTER THE WORK IS COMPLETED. ALL AFFECTED AREAS SHOULD BE RETURNED TO PRE-EXISTING CONDITIONS.
- (17) WETLANDS SHALL NOT BE USED AS EQUIPMENT STORAGE, STAGING, OR TRANSPORTATION AREAS, UNLESS SPECIFICALLY PROVIDED FOR IN THE CONSTRUCTION PLANS AND PERMITS.
- (18) THE CONTRACTOR SHALL TAKE APPROPRIATE STEPS PRIOR TO ANY CONSTRUCTION AND MAINTENANCE ACTIVITIES TO ENSURE THAT ENVIRONMENTAL FEATURES (E.G., STREAMS, WETLANDS, SPRINGS, ETC.) ARE NOT IMPACTED BEYOND PERMITTED LOCATIONS. IF THE CONTRACTOR OR ENGINEER IS UNSURE OF THE IDENTITY OF AN ENVIRONMENTAL FEATURE, THE INSPECTOR SHALL CONTACT THE TDEC IMMEDIATELY.

SPECIES

- (19) NO ACTIVITY MAY SUBSTANTIALLY DISRUPT THE MOVEMENT OF THOSE SPECIES OF AQUATIC LIFE INDIGENOUS TO THE WATER BODY, INCLUDING THOSE SPECIES THAT NORMALLY MIGRATE THROUGH THE AREA.
- (20) SHOULD CLIFF SWALLOW OR BARN SWALLOW NESTS, EGGS, OR BIRDS (YOUNG AND ADULTS) BE PRESENT, THE CONTRACTOR SHALL CONTACT THE LOCAL U.S. FISH & WILDLIFE SERVICE OFFICE TO DETERMINE IF SEASONAL RESTRICTIONS WILL BE NECESSARY. GENERALLY, BIRDS, NESTS, AND EGGS MAY NOT BE DISTURBED BETWEEN APRIL 15 AND JULY 31. FROM AUGUST 1 TO APRIL 14, NESTS CAN BE REMOVED OR DESTROYED SO LONG AS BIRDS OR EGGS ARE NOT PRESENT, AND MEASURES IMPLEMENTED TO PREVENT FUTURE NEST BUILDING AT THE SITE (I.E., CLOSING OFF AREA USING NETTING).
- (21) IF THE REMOVAL OF ANY TREES WITH A DIAMETER AT BREAST HEIGHT (DBH) GREATER THAN 3 INCHES IS DEEMED NECESSARY THE ENGINEER SHALL CONTACT THE LOCAL U.S. FISH & WILDLIFE SERVICE OFFICE PRIOR TO REMOVAL OF ANY TREES.

INSPECTION, MAINTENANCE & REPAIR

- (22) THE CONSTRUCTION SUPERVISOR (OR THEIR DESIGNEE) AND THE CONTRACTOR'S RESPONSIBLE PARTY ARE RESPONSIBLE FOR INSPECTIONS. MAINTENANCE AND REPAIR ACTIVITIES ARE THE RESPONSIBILITY OF THE CONTRACTOR. THE CONSTRUCTION SUPERVISOR OR THEIR DESIGNEE SHALL COMPLETE THE EPSC INSPECTION REPORTS AND DISTRIBUTE COPIES PER THE CONTRACT.

- (23) CONSULTANTS AND CONTRACTOR STAFF RESPONSIBLE FOR THE INSPECTION, IMPLEMENTATION, MAINTENANCE, AND/OR REPAIR OF EPSC MEASURES SHALL SUCCESSFULLY COMPLETE THE TDEC "LEVEL 1 - FUNDAMENTALS OF EROSION PREVENTION AND SEDIMENT CONTROL FOR CONSTRUCTION SITES" COURSE AND ANY REFRESHER COURSES AS REQUIRED TO MAINTAIN CERTIFICATION.
- (24) EPSC CONTROLS SHALL BE INSPECTED ACCORDING TO PERMIT REQUIREMENTS TO VERIFY MEASURES HAVE BEEN INSTALLED AND MAINTAINED IN ACCORDANCE WITH TDOT STANDARD DRAWINGS, SPECIFICATIONS, AND GOOD ENGINEERING PRACTICES. EPSC INSPECTIONS SHALL BE DOCUMENTED ON THE EPSC INSPECTION REPORT.
- (25) DISCHARGE POINTS SHALL BE INSPECTED TO ASCERTAIN WHETHER EPSC MEASURES ARE EFFECTIVE IN PREVENTING EROSION AND CONTROLLING SEDIMENT INCLUDING SIGNIFICANT IMPACTS TO SURROUNDING NATURAL RESOURCES AND ADJACENT PROPERTY OWNERS. WHERE DISCHARGE LOCATIONS ARE INACCESSIBLE, NEARBY DOWN GRADIENT LOCATIONS SHALL BE INSPECTED. LOCATIONS WHERE VEHICLES ENTER AND EXIT THE SITE SHALL BE INSPECTED FOR EVIDENCE OF OFFSITE ROADWAY SEDIMENT TRACKING.
- (26) UPON CONCLUSION OF THE INSPECTIONS, EPSC MEASURES FOUND TO BE INEFFECTIVE SHALL BE REPAIRED, REPLACED, OR MODIFIED BEFORE THE NEXT RAIN EVENT, IF POSSIBLE, BUT IN NO CASE MORE THAN 24 HOURS AFTER THE INSPECTION OR WHEN THE CONDITION IS IDENTIFIED. IF THE REPAIR, REPLACEMENT OR MODIFICATION IS NOT PRACTICAL WITHIN THE 24 HOUR TIMEFRAME, WRITTEN DOCUMENTATION SHALL BE PROVIDED IN THE FIELD DIARY AND EPSC INSPECTION REPORT. AN ESTIMATED REPAIR, REPLACEMENT OR MODIFICATION SCHEDULE SHALL BE DOCUMENTED WITHIN 24 HOURS AFTER IDENTIFICATION.
- (27) INSPECTION, REPAIR, AND MAINTENANCE OF EPSC MEASURES SHALL BE PERFORMED ON A REGULAR BASIS. SEDIMENT SHALL BE REMOVED FROM SEDIMENT CONTROL STRUCTURES WHEN THE DESIGN CAPACITY HAS BEEN REDUCED BY FIFTY PERCENT (50%). DURING SEDIMENT REMOVAL, THE CONTRACTOR SHALL TAKE STEPS TO ENSURE THAT STRUCTURAL COMPONENTS OF EPSC MEASURES ARE NOT DAMAGED AND THUS MADE INEFFECTIVE. IF DAMAGE DOES OCCUR, THE CONTRACTOR SHALL REPAIR THE EPSC MEASURES AT THE CONTRACTOR'S OWN EXPENSE.
- (28) THE EPSC PLAN SHALL BE UPDATED WHENEVER EPSC INSPECTIONS INDICATE, OR WHERE STATE OR FEDERAL OFFICIALS DETERMINE EPSC MEASURES ARE PROVING INEFFECTIVE IN ELIMINATING OR SIGNIFICANTLY MINIMIZING POLLUTANT SOURCES OR ARE OTHERWISE NOT ACHIEVING THE GENERAL OBJECTIVES OF CONTROLLING POLLUTANTS IN STORM WATER DISCHARGES ASSOCIATED WITH THE CONSTRUCTION ACTIVITY.
- (29) SEDIMENT REMOVED FROM SEDIMENT CONTROL STRUCTURES SHALL BE PLACED AND TREATED IN A MANNER SO THAT THE SEDIMENT IS CONTAINED WITHIN THE PROJECT LIMITS AND DOES NOT MIGRATE ONTO ADJACENT PROPERTIES AND INTO WATERS OF THE STATE/U.S. COST FOR THIS TREATMENT SHALL BE INCLUDED IN PRICE BID FOR ITEM NO. 209-05 SEDIMENT REMOVAL, C.Y.

EROSION PREVENTION

- (30) CONSTRUCTION SHALL BE SEQUENCED AND STAGED TO MINIMIZE THE EXPOSURE TIME OF GRADED OR DENUDED SOIL AREAS, PRESERVE TOPSOIL, AND MINIMIZE SOIL COMPACTION.
- (31) THE ACCEPTED EPSC PLAN SHALL REQUIRE THAT EPSC MEASURES BE IN PLACE BEFORE CLEARING, GRUBBING, EXCAVATION, GRADING, CULVERT OR BRIDGE CONSTRUCTION, CUTTING, FILLING, OR ANY OTHER EARTHWORK OCCURS, EXCEPT AS SUCH WORK MAY BE NECESSARY TO INSTALL EPSC MEASURES.
- (32) NO WORK SHALL BE STARTED UNTIL THE CONTRACTOR'S PLAN FOR THE STAGING OF OPERATIONS, INCLUDING THE PLAN FOR STAGING OF TEMPORARY AND PERMANENT EPSC MEASURES, HAS BEEN ACCEPTED BY THE RESPONSIBLE PARTY. THE CONTRACTOR'S EPSC PLAN SHALL INCORPORATE AND SUPPLEMENT, AS ACCEPTABLE, THE BASIC EPSC DEVICES ON THE EPSC PLAN.
- (33) TEMPORARY STABILIZATION SHALL BE INITIATED WITHIN 14 CALENDAR DAYS WHEN CONSTRUCTION ACTIVITIES ON A PORTION OF THE SITE ARE TEMPORARILY CEASED AND EARTH DISTURBING ACTIVITIES WILL NOT RESUME UNTIL AFTER 14 CALENDAR DAYS. PERMANENT STABILIZATION MEASURES IN DISTURBED AREAS SHALL BE INITIATED WITHIN 14 CALENDAR DAYS AFTER FINAL GRADING OF ANY PHASE OF CONSTRUCTION.
- (34) STEEP SLOPES SHALL BE TEMPORARILY STABILIZED NOT LATER THAN 7 DAYS AFTER CONSTRUCTION ACTIVITY ON THE SLOPE HAS TEMPORARILY OR PERMANENTLY CEASED. STEEP SLOPES ARE DEFINED AS A NATURAL OR CREATED SLOPE OF 35% GRADE OR GREATER REGARDLESS OF HEIGHT.

FINAL
CONST.
PLANS
REVIEW

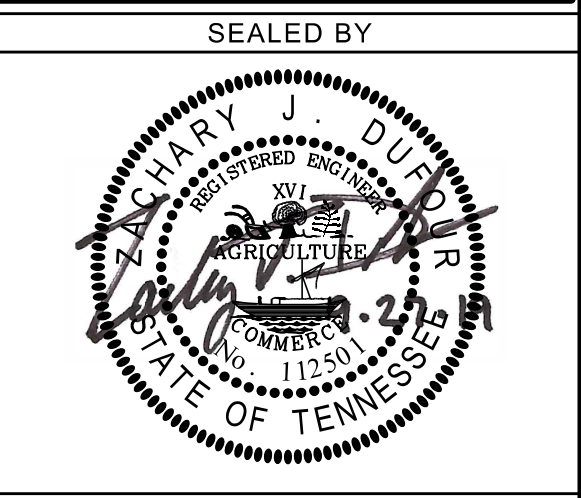

STATE OF TENNESSEE
DEPARTMENT OF
TRANSPORTATION

GENERAL
NOTES

TYPE	YEAR	PROJECT NO.	SHEET NO.
CONST	2019	STP-M-9105(23)	2E

EROSION PREVENTION (CONTD.)

- (1)

PERMANENT STABILIZATION WILL REPLACE TEMPORARY MEASURES AS SOON AS PRACTICABLE. PRIORITY SHALL BE GIVEN TO FINISHING OPERATIONS AND PERMANENT EPSC MEASURES OVER TEMPORARY EPSC MEASURES ON ALL PROJECTS.
- (2)

TEMPORARY OR PERMANENT STABILIZATION MUST BE FREE OF FINES (SILT AND CLAY SIZED PARTICLES). UNPACKED GRAVEL CONTAINING FINES OR CRUSHER-RUN WILL NOT BE CONSIDERED SUFFICIENT STABILIZATION.
- (3)

DELAYING THE PLANTING OF COVER VEGETATION UNTIL WINTER MONTHS OR DRY MONTHS SHOULD BE AVOIDED.

PERMITS, PLANS & RECORDS

- (4)

THE CONTRACTOR SHALL BE SOLELY RESPONSIBLE FOR AND OBTAIN ANY NECESSARY ENVIRONMENTAL PERMITS OR APPROVALS, INCLUDING BUT NOT LIMITED TO ARCHAEOLOGY, ECOLOGY, HISTORICAL, HAZARDOUS MATERIALS, AIR AND NOISE, TDEC ARAP/401, USACE SECTION 404, TVA SECTION 26A, AND TDEC NPDES PERMITS, FROM FEDERAL, STATE AND/OR LOCAL AGENCIES REGARDING ANY MATERIAL AND STAGING AREAS AND THE OPERATION OF ANY PROJECT-DEDICATED ASPHALT AND/OR CONCRETE PLANTS TO BE USED. ANY SUCH PERMITS SHALL BE SUPPLIED TO THE ENGINEER PRIOR TO THE USE OF THE PERMITTED AREA(S).
- (5)

ANY DISAGREEMENT BETWEEN THE CONSTRUCTION PLANS, THE PROJECT AS CONSTRUCTED, AND THE PERMIT(S) ISSUED FOR THE PROJECT, SHALL BE BROUGHT TO THE ATTENTION OF THE ENGINEER. THE ENGINEER SHALL BE CONTACTED IN THESE INSTANCES AND DECIDE WHICH HAS PRECEDENCE AND WHETHER PERMIT OR PLANS REVISIONS ARE NEEDED. IN GENERAL, PERMIT CONDITIONS WILL PREVAIL.
- (6)

IF A CHANGE IN PROJECT SCOPE OCCURS DURING CONSTRUCTION, INCLUDING VALUE ENGINEERING, THE ENGINEER SHALL BE CONTACTED TO DETERMINE WHETHER PERMIT REVISIONS ARE NEEDED. THE ENGINEER SHALL BE CONTACTED TO DETERMINE IF ANY PLAN REVISIONS ARE NEEDED.
- (7)

THE CONTRACTOR SHALL REVIEW ALL EXISTING PERMITS TO ENSURE THAT WORK AT PERMITTED SITES DOES NOT EXCEED EXPIRATION DATE. IF WORK IS GOING TO BE CONTINUED AFTER EXPIRATION DATES, THE CONTRACTOR SHALL CONTACT THE ENGINEER TO COMMENCE PERMIT RENEWAL PROCESS.
- (8)

ALL WATER QUALITY PERMITS SHALL BE POSTED NEAR THE MAIN ENTRANCE OF THE CONSTRUCTION SITE ACCESSIBLE TO THE PUBLIC. THE NAME, COMPANY NAME, EMAIL ADDRESS, TELEPHONE NUMBER AND ADDRESS OF THE PROJECT SITE OWNER, OPERATOR, OR A LOCAL CONTACT PERSON WITH A BRIEF DESCRIPTION OF THE PROJECT SHALL ALSO BE POSTED. IF POSTING THIS INFORMATION NEAR A MAIN ENTRANCE IS INFEASIBLE, THE INFORMATION SHALL BE PLACED IN A PUBLICLY ACCESSIBLE LOCATION NEAR WHERE THE CONSTRUCTION IS ACTIVELY UNDERWAY AND MOVED AS NECESSARY. THIS LOCATION SHALL BE POSTED AT THE CONSTRUCTION SITE. ALL POSTINGS SHALL BE MAINTAINED IN LEGIBLE CONDITION.
- (9)

THE EPSC PLAN IS TO SERVE AS AN INITIAL GUIDE FOR SITE PERSONNEL AS THE CONSTRUCTION PROCESS DEVELOPS. IT MUST BE AMENDED, MODIFIED, AND UPDATED WHENEVER A CHANGE IN THE DESIGN OR CONSTRUCTION OF THE PROJECT OCCURS. THE STAGES DEPICTED IN THE EPSC PLANS MAY NOT COINCIDE WITH THE ACTUAL PHASES OF CONSTRUCTION ESTABLISHED BY THE CONTRACTOR DURING CONSTRUCTION, THUS MODIFICATIONS WILL BE REQUIRED TO ENSURE THE EPSC PLAN IS MAINTAINED TO DEPICT CURRENT SITE CONDITIONS. IT SHOULD BE MAINTAINED SUCH THAT IT WILL ALWAYS REFLECT THE MEASURES THAT ARE INSTALLED DURING THE VARIOUS PHASES OF CONSTRUCTION. IT IS IMPRACTICAL TO DETERMINE ALL THE INTERMEDIATE PHASES OF CONSTRUCTION THAT WILL OCCUR, THUS THESE DOCUMENTS WILL HAVE TO BE UPDATED THROUGHOUT THE LIFE OF THE CONSTRUCTION PROJECT.

GOOD HOUSEKEEPING MEASURES & WASTE DISPOSAL

- (10)

THE CONTRACTOR SHALL ESTABLISH AND MAINTAIN A PROACTIVE METHOD TO PREVENT LITTER AND CONSTRUCTION WASTES FROM ENTERING WATERS OF THE STATE/U.S. THESE MATERIALS SHALL BE REMOVED FROM STORMWATER EXPOSURE PRIOR TO ANTICIPATED STORM EVENTS OR BEFORE BEING CARRIED OFFSITE BY WIND, OR OTHERWISE PREVENTED FROM BECOMING A POLLUTANT SOURCE FOR STORMWATER DISCHARGES. AFTER USE, MATERIALS USED FOR EPSC SHALL BE REMOVED FROM THE SITE.
- (11)

THE CONTRACTOR SHALL TAKE APPROPRIATE STEPS TO ENSURE THAT PETROLEUM PRODUCTS OR OTHER CHEMICAL POLLUTANTS ARE PREVENTED FROM ENTERING WATERS OF THE STATE/U.S. ALL EQUIPMENT REFUELING, SERVICING, AND STAGING AREAS SHALL COMPLY WITH ALL

LOCAL, STATE, AND FEDERAL LAWS, RULES, REGULATIONS, AND ORDINANCES, INCLUDING THOSE OF THE NATIONAL FIRE PROTECTION ASSOCIATION. APPROPRIATE CONTAINMENT MEASURES FOR THESE AREAS SHALL BE USED.

- (12)

CONTRACTORS SHALL PROVIDE DESIGNATED TRUCK WASHOUT AREAS ON THE SITE. THESE AREAS MUST BE SELF CONTAINED, NOT CONNECTED TO ANY STORMWATER OUTLET OF THE SITE, AND PROPERLY SIGNED. WASH DOWN OR WASTE DISCHARGE OF CONCRETE TRUCKS SHALL NOT BE PERMITTED ONSITE UNLESS PROPER SETTLEMENT AREAS HAVE BEEN PROVIDED IN ACCORDANCE WITH BOTH STATE AND FEDERAL REGULATIONS.
- (13)

WHEEL WASH WATER SHALL BE COLLECTED AND ALLOWED TO SETTLE OUT SUSPENDED SOLIDS PRIOR TO DISCHARGE. WHEEL WASH WATER SHALL NOT BE DISCHARGED DIRECTLY INTO ANY STORMWATER SYSTEM OR STORMWATER TREATMENT SYSTEM.
- (14)

IF PORTABLE SANITARY FACILITIES ARE PROVIDED ON CONSTRUCTION SITES, SANITARY WASTE SHALL BE COLLECTED FROM THE PORTABLE UNITS IN A TIMELY MANNER BY A LICENSED WASTE MANAGEMENT CONTRACTOR OR AS REQUIRED BY ANY REGULATIONS. THE CONTRACTOR SHALL OBTAIN ANY AND ALL NECESSARY PERMITS TO DISPOSE OF SANITARY WASTE.
- (15)

ONLY CONSTRUCTION PRODUCTS NEEDED SHALL BE STORED ONSITE BY THE CONTRACTOR. THE CONTRACTOR SHALL STORE ALL MATERIALS UNDER COVER AND IN APPROPRIATE CONTAINERS. PRODUCTS MUST BE STORED IN ORIGINAL CONTAINERS AND LABELED. MATERIAL MIXING SHALL BE CONDUCTED IN ACCORDANCE WITH THE MANUFACTURER'S RECOMMENDATIONS. THE CONTRACTOR'S RESPONSIBLE PARTY SHALL INSPECT MATERIALS STORAGE AREAS REGULARLY TO ENSURE PROPER USE AND DISPOSAL.
- (16)

WHEN POSSIBLE, ALL PRODUCTS SHALL BE USED COMPLETELY BEFORE PROPERLY DISPOSING OF THE CONTAINER OFFSITE. THE MANUFACTURER'S DIRECTIONS FOR DISPOSAL OF MATERIALS AND CONTAINERS SHALL BE FOLLOWED.
- (17)

ALL PAINT CONTAINERS SHALL BE TIGHTLY SEALED AND STORED WHEN NOT REQUIRED FOR USE. EXCESS PAINT SHALL BE DISPOSED OF ACCORDING TO THE MANUFACTURER'S INSTRUCTIONS AND APPLICABLE STATE AND LOCAL REGULATIONS.
- (18)

ALL HAZARDOUS WASTE MATERIALS SHALL BE DISPOSED OF IN A MANNER WHICH IS COMPLIANT WITH LOCAL OR STATE REGULATIONS. SITE PERSONNEL SHALL BE INSTRUCTED IN THESE PRACTICES, AND THE INDIVIDUAL DESIGNATED AS THE CONTRACTOR'S RESPONSIBLE PARTY SHALL BE RESPONSIBLE FOR SEEING THAT THESE PRACTICES ARE FOLLOWED. THE CONTRACTOR SHALL OBTAIN ANY AND ALL NECESSARY PERMITS TO DISPOSE OF HAZARDOUS MATERIAL.
- (19)

OPEN BURNING IS PROHIBITED UNLESS IT IS SPECIFICALLY ALLOWED BY LAW. IF ALLOWED, NATURAL VEGETATION, TREES, AND UNTREATED LUMBER SHALL BE THE ONLY MATERIALS THAT CAN BE OPEN BURNED. THE CONTRACTOR SHALL BE RESPONSIBLE FOR OBTAINING ALL APPLICABLE STATE AND LOCAL PERMITS PRIOR TO ANY BURNING.
- (20)

DISPOSAL OF ONSITE VEGETATION AND TREES BY CHIPPING THEM INTO MULCH IS PREFERABLE TO OPEN BURNING. THIS MULCH MAY BE USED AS AN ONSITE SOIL STABILIZATION MEASURE WHERE APPROPRIATE.
- (21)

WASTE MATERIAL (EARTH, ROCK, ASPHALT, CONCRETE, ETC.) NOT REQUIRED FOR THE CONSTRUCTION OF THE PROJECT WILL BE DISPOSED OF BY THE CONTRACTOR. IMPACTS TO WATERS OF THE STATE/U.S. SHALL BE AVOIDED IF POSSIBLE. IF UNAVOIDABLE, THE CONTRACTOR WILL OBTAIN ANY AND ALL NECESSARY PERMITS INCLUDING, BUT NOT LIMITED TO NPDES, AQUATIC RESOURCES ALTERATION PERMIT(S), CORPS OF ENGINEERS SECTION 404 PERMITS, AND TVA SECTION 26A PERMITS TO DISPOSE OF WASTE MATERIALS.

SUPPORT ACTIVITIES

- (22)

MATERIALS AND STAGING AREAS SHALL NOT AFFECT ANY WATERS OF THE STATE/U.S. UNLESS THESE AREAS ARE SPECIFICALLY COVERED BY ENVIRONMENTAL PERMITS, OBTAINED SOLELY BY THE CONTRACTOR. THE CONTRACTOR SHALL REVIEW ALL EXISTING PERMITS TO ENSURE THAT WORK AT PERMITTED SITES DOES NOT EXCEED EXPIRATION DATES. IF WORK IS GOING TO BE CONTINUED AFTER EXPIRATION DATES, THE CONTRACTOR SHALL CONTACT THE APPROPRIATE AGENCY TO COMMENCE PERMIT RENEWAL PROCESS.
- (23)

IF OFFSITE BORROW AND WASTE AREAS BECOME NECESSARY DURING THE LIFE OF THE PROJECT, THIS SUPPORT ACTIVITY SHALL BE ADDRESSED PER THE TDOT WASTE AND BORROW MANUAL.
- (24)

MATERIALS AND STAGING AREAS SHALL BE LOCATED IN NON-WETLAND AREAS AND ABOVE THE 100-YEAR, FEDERAL EMERGENCY MANAGEMENT AGENCY FLOODPLAIN.

- (25)

IT WILL BE THE RESPONSIBILITY OF THE CONTRACTOR TO SUPPLY EPSC PLANS FOR THE MATERIAL AND STAGING AREAS TO THE ENGINEER CEI REPRESENTATIVE FOR REVIEW.

SPILL PREVENTION, MANAGEMENT & NOTIFICATION

- (26)

ALL ONSITE VEHICLES SHALL BE MONITORED FOR LEAKS AND RECEIVE REGULAR PREVENTIVE MAINTENANCE TO REDUCE THE CHANCE OF LEAKAGE AND SPILLS.
- (27)

FOR ALL HAZARDOUS MATERIALS STORED ONSITE, THE MANUFACTURER'S RECOMMENDED METHODS FOR SPILL CLEAN UP SHALL BE CLEARLY POSTED. SITE PERSONNEL SHALL BE MADE AWARE OF THE PROCEDURES AND THE LOCATIONS OF THE INFORMATION AND CLEANUP SUPPLIES.
- (28)

APPROPRIATE CLEANUP MATERIALS AND EQUIPMENT SHALL BE MAINTAINED BY THE CONTRACTOR IN THE MATERIALS STORAGE AREA ONSITE AND UNDER COVER. SPILL RESPONSE EQUIPMENT SHALL BE INSPECTED AND MAINTAINED BY THE CONTRACTOR AS NECESSARY TO REPLACE ANY MATERIALS USED IN SPILL RESPONSE ACTIVITIES.
- (29)

ALL SPILLS SHALL BE CLEANED IMMEDIATELY AFTER DISCOVERY AND THE MATERIALS DISPOSED OF PROPERLY. THE SPILL AREA SHALL BE KEPT WELL VENTILATED AND PERSONNEL WILL WEAR APPROPRIATE PROTECTIVE CLOTHING TO PREVENT INJURY FROM CONTACT WITH A HAZARDOUS SUBSTANCE.
- (30)

THE CONTRACTOR'S RESPONSIBLE PARTY SHALL BE THE SPILL PREVENTION AND CLEANUP COORDINATOR. THE CONTRACTOR IS RESPONSIBLE FOR ENSURING THAT THE SITE SUPERINTENDENT HAS HAD APPROPRIATE TRAINING FOR HAZARDOUS MATERIALS HANDLING, SPILL MANAGEMENT, AND CLEANUP.
- (31)

IF AN OIL SHEEN IS OBSERVED ON SURFACE WATER (E.G. SETTLING PONDS, DETENTION PONDS, SWALES), ACTION SHALL BE TAKEN IMMEDIATELY TO REMOVE THE MATERIAL CAUSING THE SHEEN. THE CONTRACTOR SHALL USE APPROPRIATE MATERIALS TO CONTAIN AND ABSORB THE SPILL. THE SOURCE OF THE OIL SHEEN WILL ALSO BE IDENTIFIED AND REMOVED OR REPAIRED AS NECESSARY TO PREVENT FURTHER RELEASES.
- (32)

FERTILIZERS SHALL BE APPLIED ONLY IN THE AMOUNTS SPECIFIED. ONCE APPLIED, FERTILIZERS SHALL BE WORKED INTO THE SOIL TO LIMIT THE EXPOSURE TO STORMWATER.
- (33)

IF A SPILL OCCURS THE CONTRACTOR'S RESPONSIBLE PARTY SHALL BE RESPONSIBLE FOR COMPLETING THE SPILL REPORTING FORM AND FOR REPORTING THE SPILL TO THE CITY OF HARRIMAN, THE ENGINEER, AND ALL APPROPRIATE AGENCIES. ALL SPILLS MUST BE REPORTED TO THE APPROPRIATE AGENCY, AND MEASURES SHALL BE TAKEN IMMEDIATELY TO PREVENT THE POLLUTION OF WATERS OF THE STATE/U.S., INCLUDING GROUNDWATER, SHOULD A SPILL OCCUR.
- (34)

WHERE A RELEASE CONTAINING A HAZARDOUS SUBSTANCE IN AN AMOUNT EQUAL TO OR IN EXCESS OF A REPORTABLE QUANTITY ESTABLISHED UNDER EITHER 40 CFR 117 OR 40 CFR 302 OCCURS DURING A 24 HOUR PERIOD, SEE THE LATEST TENNESSEE GENERAL PERMIT NO. TNR100000 STORMWATER DISCHARGES FROM CONSTRUCTION ACTIVITIES SECTION 5.1 FOR REPORTING REQUIREMENTS.
- (35)

CONTRACTOR'S BULK FUEL AND PETROLEUM PRODUCTS STORED ONSITE OR ADJACENT TO THE R.O.W. IN ABOVE GROUND STORAGE CONTAINERS WITH A COMBINED CAPACITY OF 1320 GALLONS OR MORE SHALL HAVE SECONDARY CONTAINMENT. THE CONTRACTOR SHALL BE RESPONSIBLE FOR PREPARING A SPILL PREVENTION CONTROL AND COUNTERMEASURE (SPCC) PLAN FOR THE BULK STORAGE AND BE SOLELY RESPONSIBLE FOR OBTAINING ANY NECESSARY LOCAL, STATE, AND FEDERAL PERMITS. THE SPCC PLAN AND/OR PERMITS SHALL BE KEPT ONSITE AND A COPY PROVIDED TO THE APPROPRIATE AGENCY PRIOR TO STORING 1320 GALLONS ON SITE.
- FINAL
CONST.
PLANS
REVIEW
- SEALED BY
-
- STATE OF TENNESSEE
DEPARTMENT OF
TRANSPORTATION
- GENERAL
NOTES

TYPE	YEAR	PROJECT NO.	SHEET NO.
CONST	2019	STP-M-9105(23)	2F

SPECIAL NOTES

EROSION PREVENTION AND SEDIMENT CONTROL

ENVIRONMENTAL

- (1) STAFF FROM TDOT SHALL BE INVITED TO ALL PRE-CONSTRUCTION MEETINGS.

ECOLOGY

- (2) STAFF FROM THE TDEC OR A DESIGNEE SHALL ADVISE THE CONTRACTOR DURING THE PRE-CONSTRUCTION MEETING WHEN THE CONTRACTOR OR A DESIGNATED CONSULTANT WILL NEED TO BE ONSITE FOR WORK BEING DONE WHICH COULD AFFECT WATERS OF THE STATE/U.S. OR SPECIES.
- (3) STAFF FROM THE TDEC OR A DESIGNEE SHALL ATTEND THE PRE-CONSTRUCTION MEETING FOR ALL PROJECTS WHICH HAVE THREATENED OR ENDANGERED SPECIES OR CRITICAL HABITAT PROXIMAL TO SCHEDULED WORK. THIS WILL PROVIDE THE OPPORTUNITY TO ENSURE THAT PERSONNEL INCLUDING THE CONTRACTOR'S PERSONNEL AND SUBCONTRACTORS ARE MADE AWARE OF THE NECESSARY PRECAUTIONS THAT MUST BE FOLLOWED.
- (4) ALL PROJECTS WITH LEGALLY PROTECTED SPECIES OR CRITICAL HABITAT IDENTIFIED SHALL HAVE MEASURES IN PLACE TO CONTAIN CONCRETE DUST, CEMENT DUST AND ALL OTHER MATERIALS. THESE MATERIALS ARE NOT ALLOWED TO ENTER WATERS OF THE STATE/U.S.

FINAL
CONST.
PLANS
REVIEW

SEALED BY



STATE OF TENNESSEE
DEPARTMENT OF
TRANSPORTATION

SPECIAL
NOTES

TYPE	YEAR	PROJECT NO.	SHEET NO.
CONST	2019	STP-M-9105(23)	3

RIGHT-OF-WAY

- (1) EXISTING PAVED DRIVEWAY PER TRACT REMAINDER WILL BE REPLACED IN KIND TO A TOUCHDOWN POINT.
- (2) WHERE THE EXISTING DRIVEWAY IS UNPAVED AND THE PROPOSED DRIVEWAY EXCEEDS 7 PERCENT IN GRADE, EACH DRIVEWAY WILL BE PAVED TO A TOUCHDOWN POINT OR UNTIL THE GRADE IS LESS THAN 7 PERCENT.
- (3) WHERE THE EXISTING DRIVEWAY IS UNPAVED AND THE PROPOSED DRIVEWAY IS LESS THAN 7 PERCENT IN GRADE, EACH DRIVEWAY WILL BE PAVED A SHOULDER WIDTH FROM THE EDGE OF PAVEMENT AND THE REMAINDER OF THAT DRIVEWAY REPLACED IN KIND TO A TOUCHDOWN POINT.
- (4) ANY NECESSARY PAVING OF DRIVEWAYS WILL BE DONE DURING PAVING OPERATIONS ON THE MAIN ROADWAY.
- (5) NEW DRIVEWAYS PROVIDED IN THE PLANS WILL BE PAVED BASED ON THE 7 PERCENT CRITERIA. THOSE 7 PERCENT OR STEEPER IN GRADE WILL BE PAVED AND THOSE FLATTER THAN 7 PERCENT WILL BE COVERED WITH BASE STONE.
- (6) ON NON-STATE ROUTES, ADDITIONAL DRIVEWAYS AND FIELD ENTRANCES OTHER THAN THOSE PROVIDED IN THE PLANS SHALL REQUIRE A PERMIT ONLY IF THE LOCAL AGENCY SPECIFIES THE NEED FOR THAT PERMIT.
- (7) EASEMENT REQUIRED FOR THE RAILROAD CROSSING IS TO BE OBTAINED BY THE UTILITIES ENGINEER BY PROVISIONS CONTAINED IN THE CROSSING AGREEMENT NEGOTIATED WITH THE RAILROAD.

UTILITIES

- (1) THE LOCATIONS OF UTILITIES SHOWN WITHIN THESE PLANS ARE APPROXIMATE ONLY. EXACT LOCATIONS SHALL BE DETERMINED IN THE FIELD BY CONTACTING THE UTILITY COMPANIES INVOLVED. NOTIFICATION BY CALLING THE TENNESSEE ONE CALL SYSTEM, INC., AT 1-800-351-1111 AS REQUIRED BY TCA 65-31-106 WILL BE REQUIRED.
- (2) UNLESS OTHERWISE NOTED, ALL UTILITY ADJUSTMENTS WILL BE PERFORMED BY THE UTILITY OR ITS REPRESENTATIVE. THE CONTRACTOR AND UTILITY OWNERS WILL BE REQUIRED TO COOPERATE WITH EACH OTHER IN ORDER TO EXPEDITE THE WORK REQUIRED BY THIS CONTRACT. ON CONTRACTS WHERE CONSTRUCTION STAKES, LINES, AND GRADES ARE CONTRACT ITEMS, THE CONTRACTOR WILL BE REQUIRED TO PROVIDE RIGHT-OF-WAY OR SLOPE STAKES, DITCH OR STREAM BED GRADES, OR OTHER ESSENTIAL SURVEY STAKING TO PREVENT CONFLICTS WITH THE HIGHWAY CONSTRUCTION. FREQUENTLY, THIS WILL BE REQUIRED AS THE FIRST ITEM OF WORK AND AT ANY LOCATION ON THE PROJECT DIRECTED BY THE ENGINEER.
- (3) THE CONTRACTOR WILL PROVIDE ALL NECESSARY PROTECTIVE MEASURES TO SAFEGUARD EXISTING UTILITIES FROM DAMAGE DURING CONSTRUCTION OF THIS PROJECT. IN THE EVENT THAT SPECIAL EQUIPMENT IS REQUIRED TO WORK OVER AND AROUND THE UTILITIES, THE CONTRACTOR WILL BE REQUIRED TO FURNISH SUCH EQUIPMENT. THE COST OF PROTECTING UTILITIES FROM DAMAGE AND FURNISHING SPECIAL EQUIPMENT WILL BE INCLUDED IN THE PRICE BID FOR OTHER ITEMS OF CONSTRUCTION.
- (4) PRIOR TO SUBMITTING HIS BID, THE CONTRACTOR WILL BE SOLELY RESPONSIBLE FOR CONTACTING OWNERS OF ALL AFFECTED UTILITIES IN ORDER TO DETERMINE THE EXTENT TO WHICH UTILITY RELOCATIONS AND/OR ADJUSTMENTS WILL HAVE UPON THE SCHEDULE OF WORK FOR THE PROJECT. WHILE SOME WORK MAY BE REQUIRED 'AROUND' UTILITY FACILITIES THAT WILL REMAIN IN PLACE, OTHER UTILITY FACILITIES MAY NEED TO BE ADJUSTED CONCURRENTLY WITH THE CONTRACTOR'S OPERATIONS. ADVANCE CLEAR CUTTING MAY BE REQUIRED BY THE ENGINEER AT ANY LOCATION WHERE CLEARING IS CALLED FOR IN THE SPECIFICATIONS AND CLEAR CUTTING IS NECESSARY FOR A UTILITY RELOCATION. ANY ADDITIONAL COST WILL BE INCLUDED IN THE UNIT PRICE BID FOR THE CLEARING ITEM SPECIFIED IN THE PLANS.
- (5) THE CONTRACTOR SHALL NOTIFY EACH INDIVIDUAL UTILITY OWNER OF HIS PLAN OF OPERATION IN THE AREA OF THE UTILITIES. PRIOR TO COMMENCING WORK, THE CONTRACTOR SHALL CONTACT THE UTILITY OWNERS AND REQUEST THEM TO PROPERLY LOCATE THEIR RESPECTIVE UTILITY ON THE GROUND. THIS NOTIFICATION SHALL BE GIVEN AT LEAST THREE (3) BUSINESS DAYS PRIOR TO COMMENCEMENT OF OPERATIONS AROUND THE UTILITY IN ACCORDANCE WITH TCA 65-31-106.

FINAL
CONST.
PLANS
REVIEW

SEALED BY



STATE OF TENNESSEE
DEPARTMENT OF
TRANSPORTATION

RIGHT-OF-WAY
NOTES
AND
UTILITY NOTES

TYPE	YEAR	PROJECT NO.	SHEET NO.
CONST	2019	STP-M-9105(23)	4

CURVE ROANE-1
PI 101+97.25
N 585,458.8869
E 2,396,906.7642
Δ 9° 19' 27" (RT)
D 3° 00' 56"
R 1,900.00
L 309.20
T 154.94

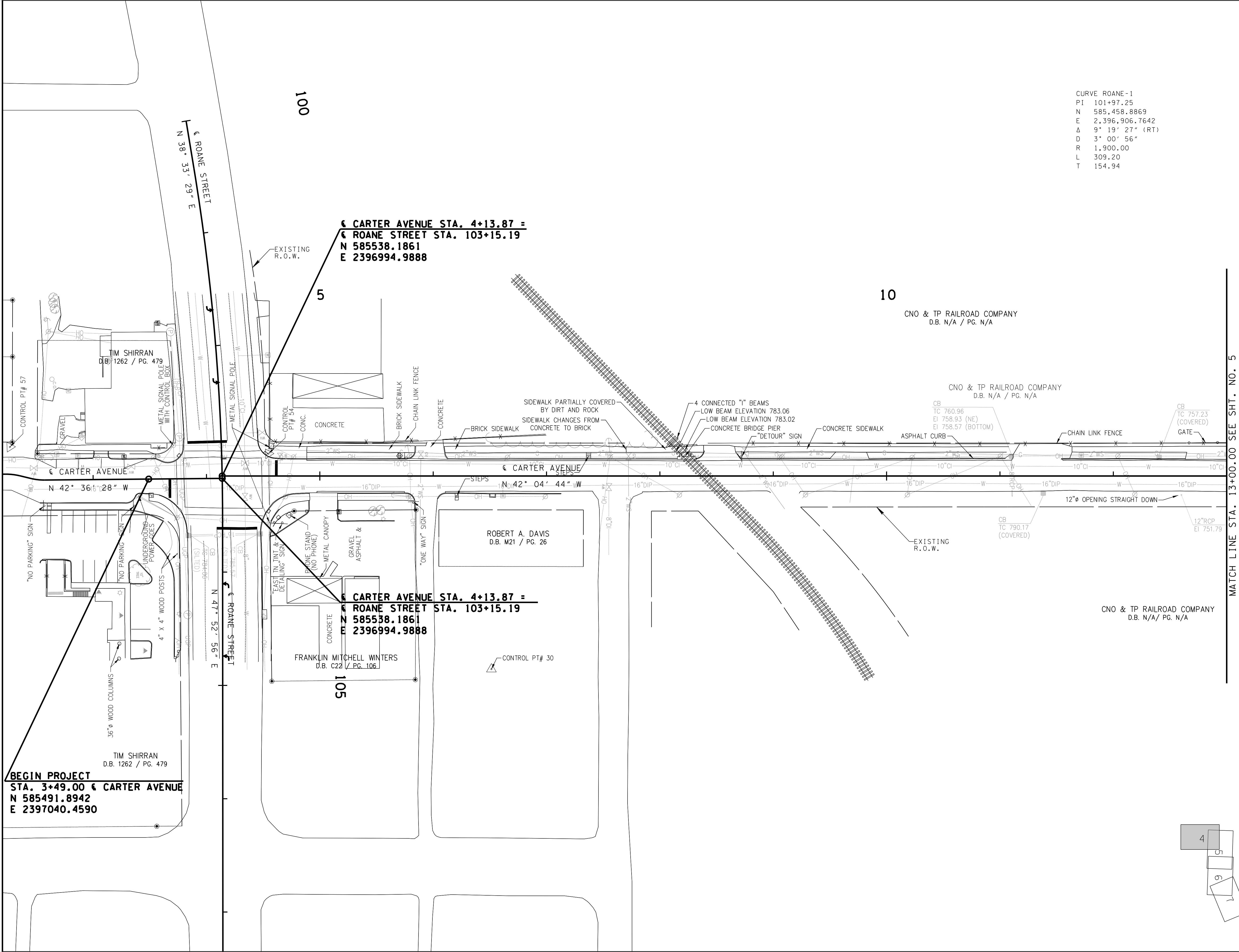
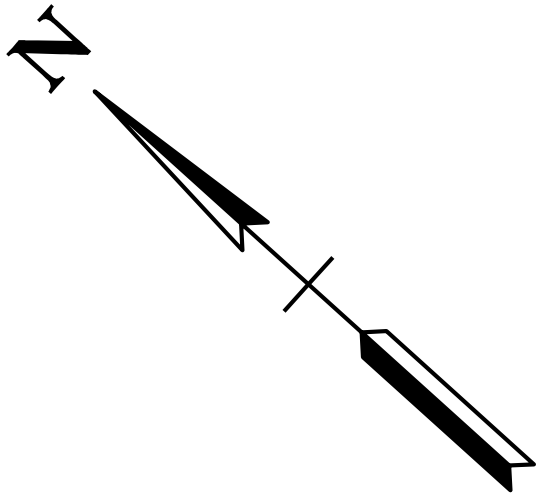

MATCH LINE STA. 13+00.00 SEE SHT. NO. 5

FINAL
CONST.
PLANS
REVIEW

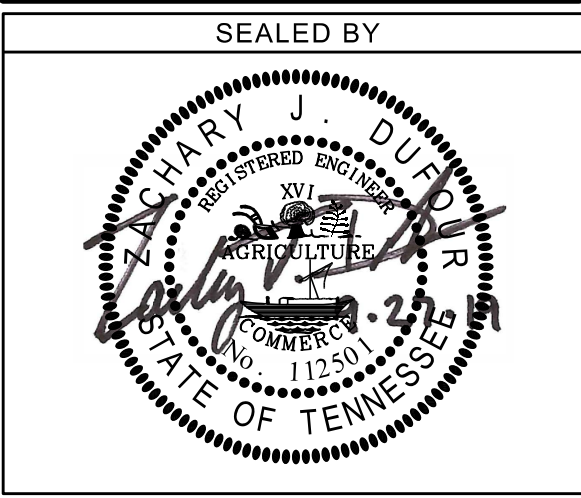

STATE OF TENNESSEE
DEPARTMENT OF
TRANSPORTATION

PRESENT
LAYOUT
B.O.P. TO STA. 13+00
SCALE: 1"= 40'

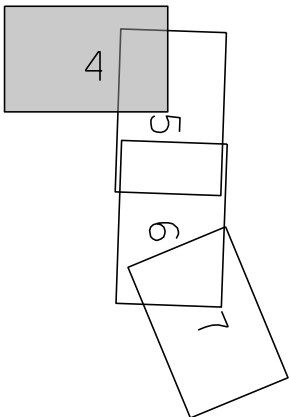

TYPE	YEAR	PROJECT NO.	SHEET NO.
CONST	2019	STP-M-9105(23)	5

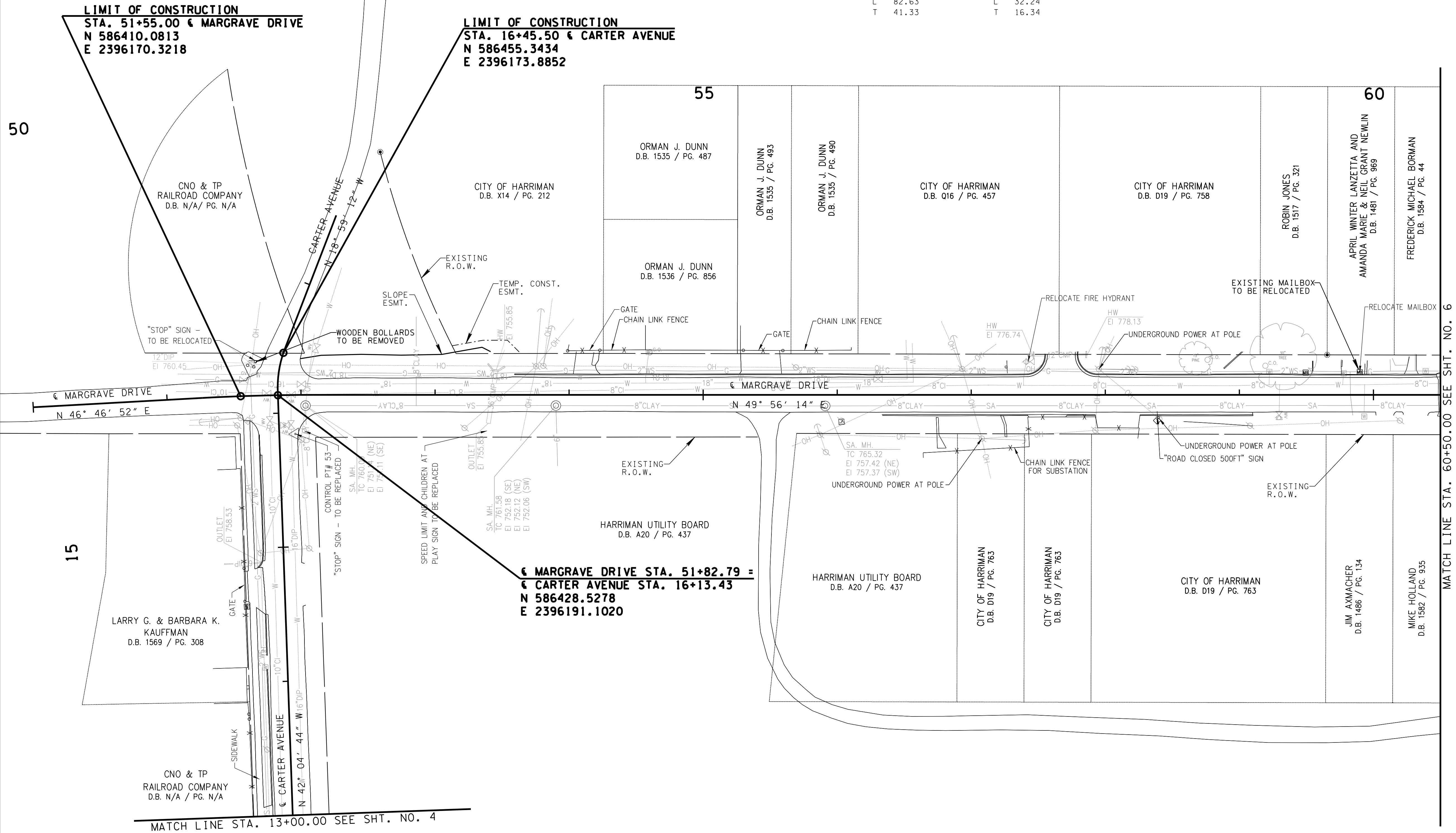

CURVE MARGRAVE-1		CURVE CARTER-1	
PI	51+67.71	PI	16+32.86
N	586,418.9843	N	586,442.9523
E	2,396,179.3975	E	2,396,178.0781
Δ	3° 09' 23" (RT)	Δ	23° 05' 32" (RT)
D	3° 49' 11"	D	71° 37' 11"
R	1,500.00	R	80.00
L	82.63	L	32.24
T	41.33	T	16.34

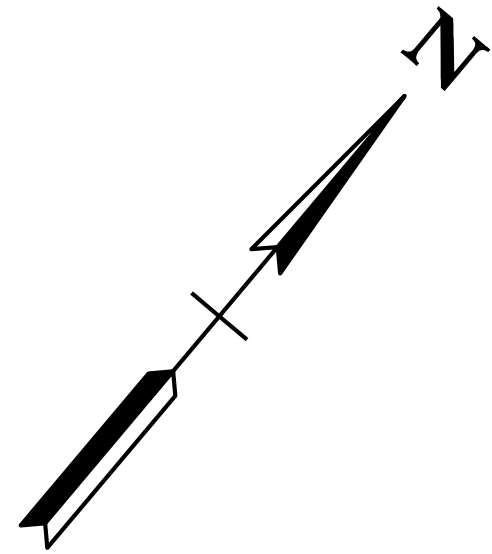

FINAL
CONST.
PLANS
REVIEW

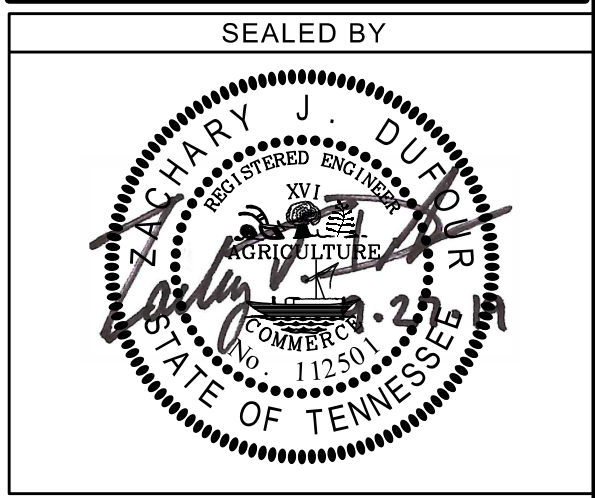

STATE OF TENNESSEE
DEPARTMENT OF
TRANSPORTATION

PRESENT
LAYOUT
B.O.C. TO STA. 60+50
SCALE: 1"= 40'

TYPE	YEAR	PROJECT NO.	SHEET NO.
CONST	2019	STP-M-9105(23)	5A

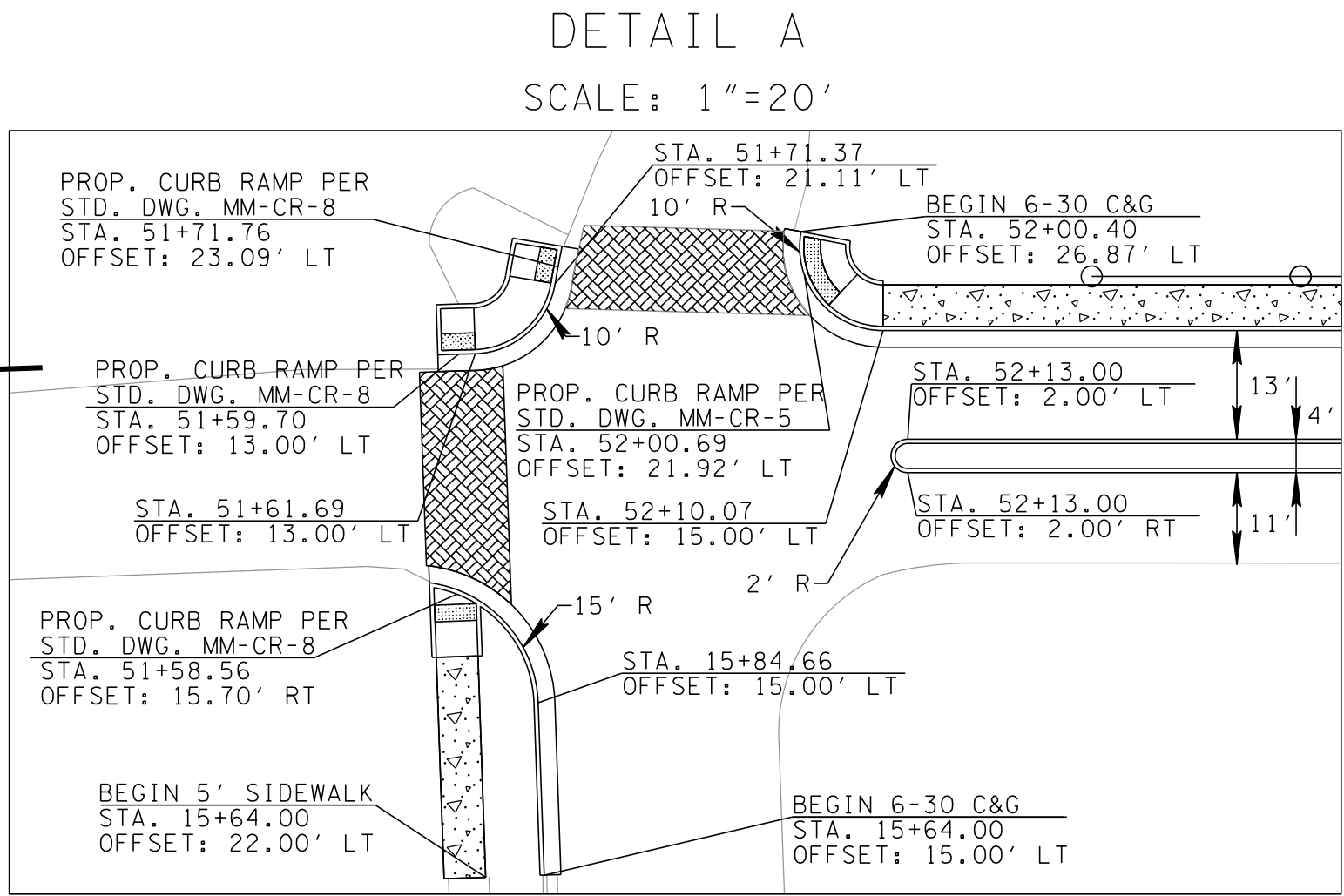
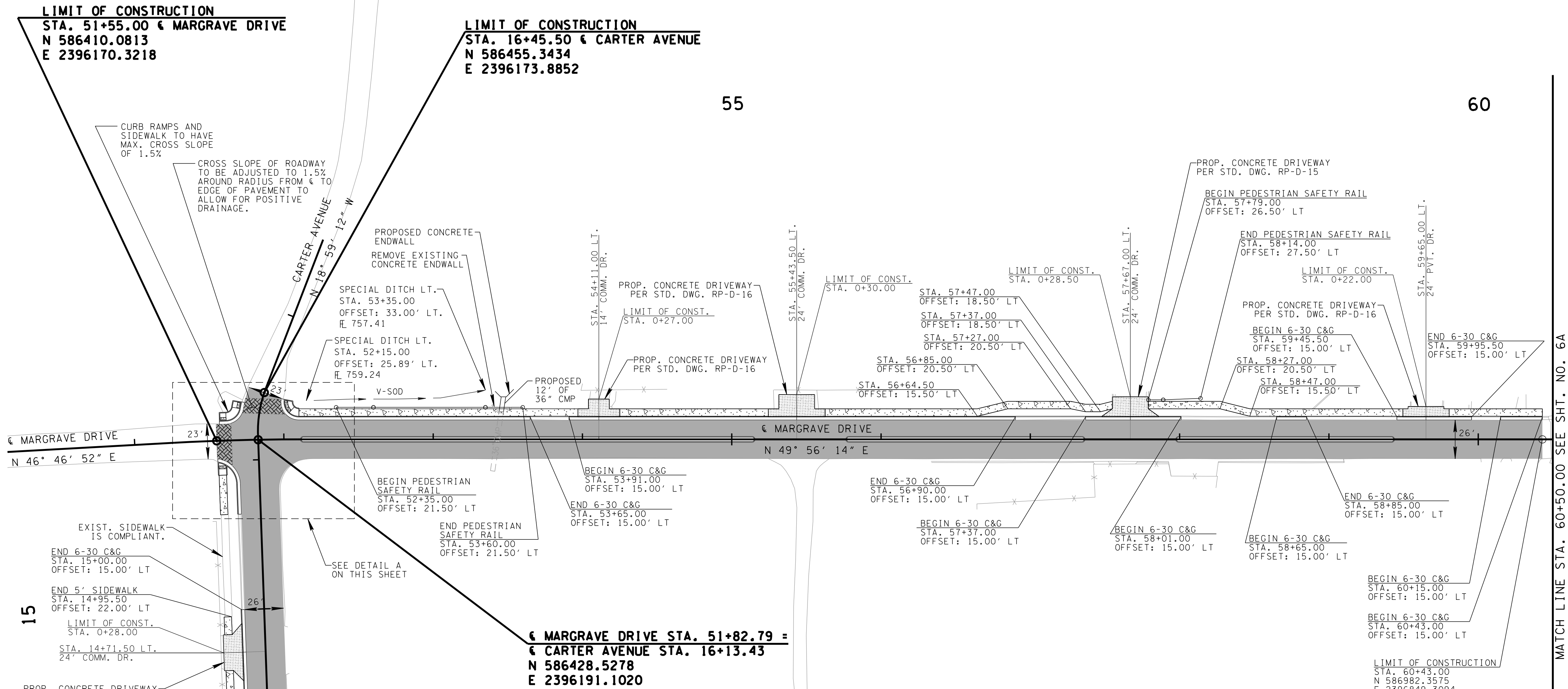
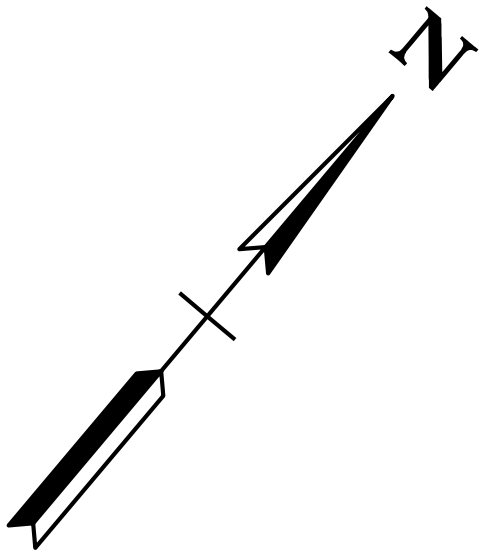

- STAMPED ASPHALT
- MILL AND OVERLAY
- FULL-DEPTH PAVEMENT
- CONCRETE SIDEWALK
- PROPOSED DRIVEWAY*

- NOTES:
- SIDEWALK TO BE REPLACED IN KIND, UNLESS OTHERWISE NOTED IN PLANS.
 - SEE LANDSCAPE LAYOUT FOR GRASS STRIP LOCATION DETAILS.

* PROPOSED DRIVEWAY MATERIAL TO MATCH EXISTING DRIVEWAY MATERIAL IN KIND FROM BACK OF SIDEWALK TO LIMIT OF CONSTRUCTION.

STA. 54+11.00 LT. AND STA. 55+43.00 LT. - GRAVEL
STA. 57+67.00 LT. - ASPHALT

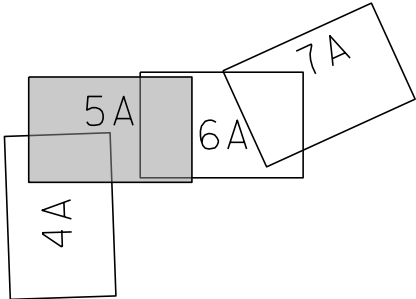

**FINAL
CONST.
PLANS
REVIEW**

SEALED BY

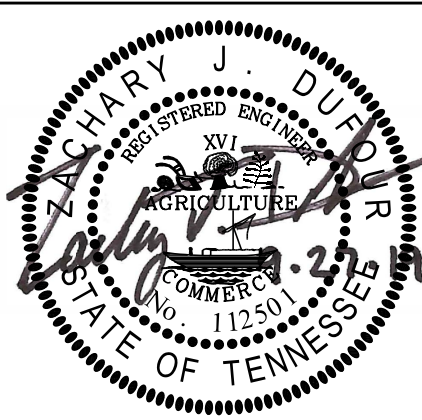

**STATE OF TENNESSEE
DEPARTMENT OF
TRANSPORTATION**

**PROPOSED
LAYOUT**

B.O.C. TO STA. 60+50

SCALE: 1"= 40'

TYPE	YEAR	PROJECT NO.	SHEET NO.
CONST	2019	STP-M-9105(23)	6

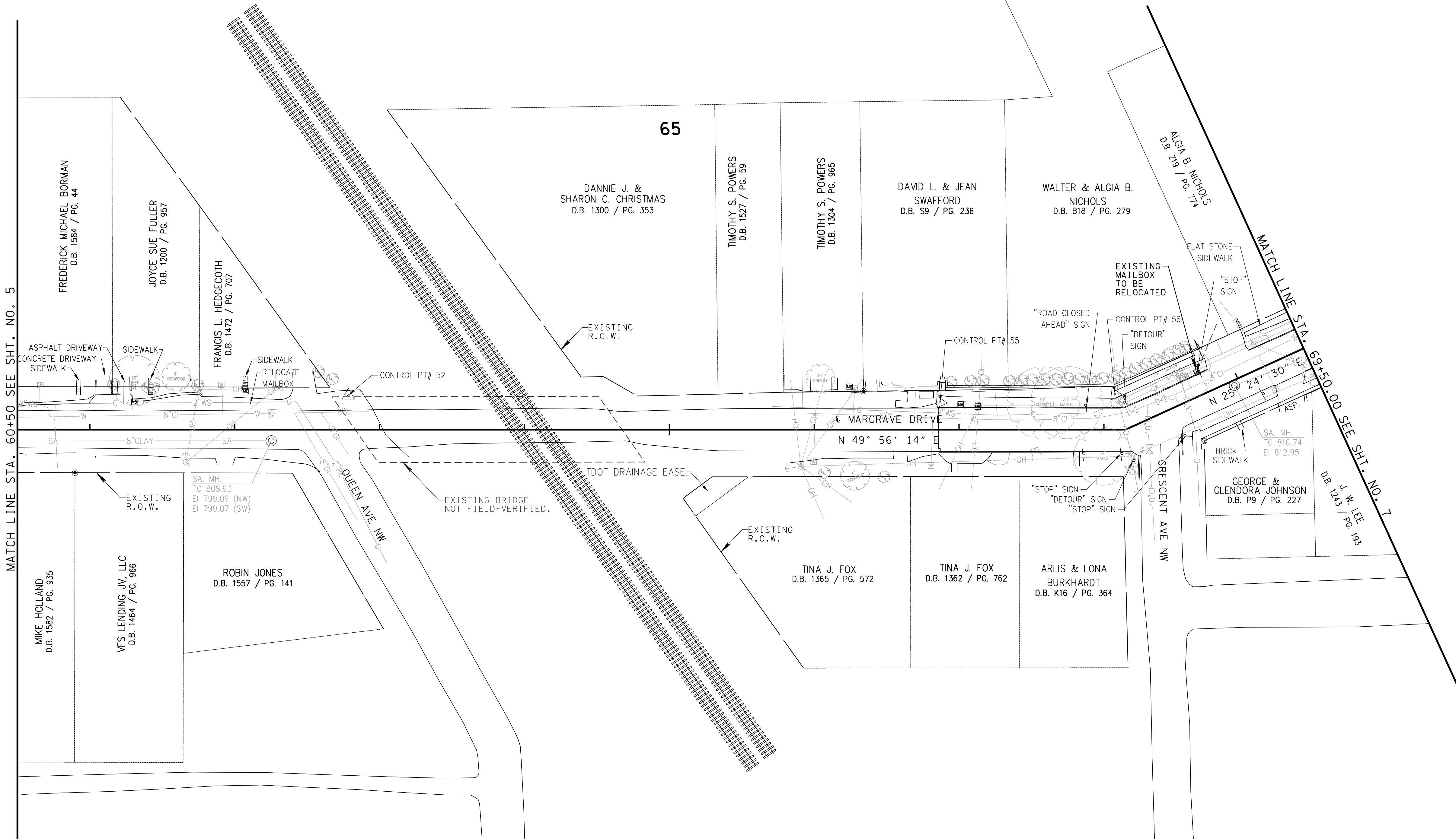
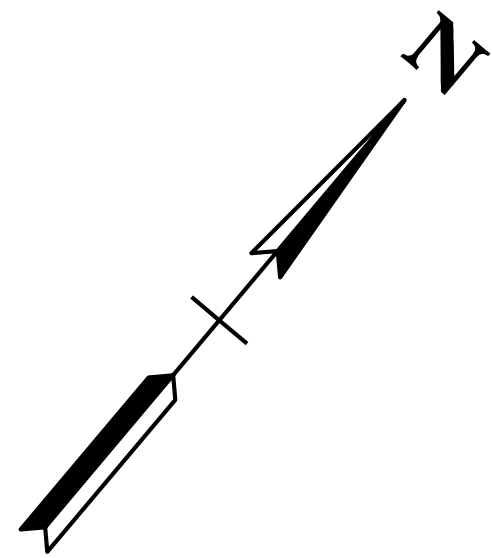

FINAL CONST. PLANS REVIEW

SEALED BY

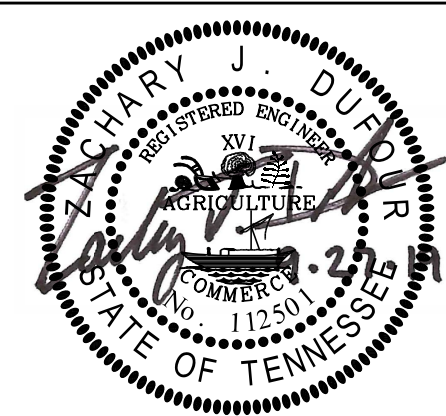

STATE OF TENNESSEE
DEPARTMENT OF
TRANSPORTATION

PRESENT
LAYOUT

STA. 60+50 TO STA. 69+50

SCALE: 1"= 40'

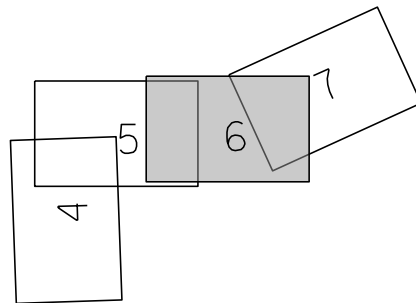

TYPE	YEAR	PROJECT NO.	SHEET NO.
CONST	2019	STP-M-9105(23)	6A

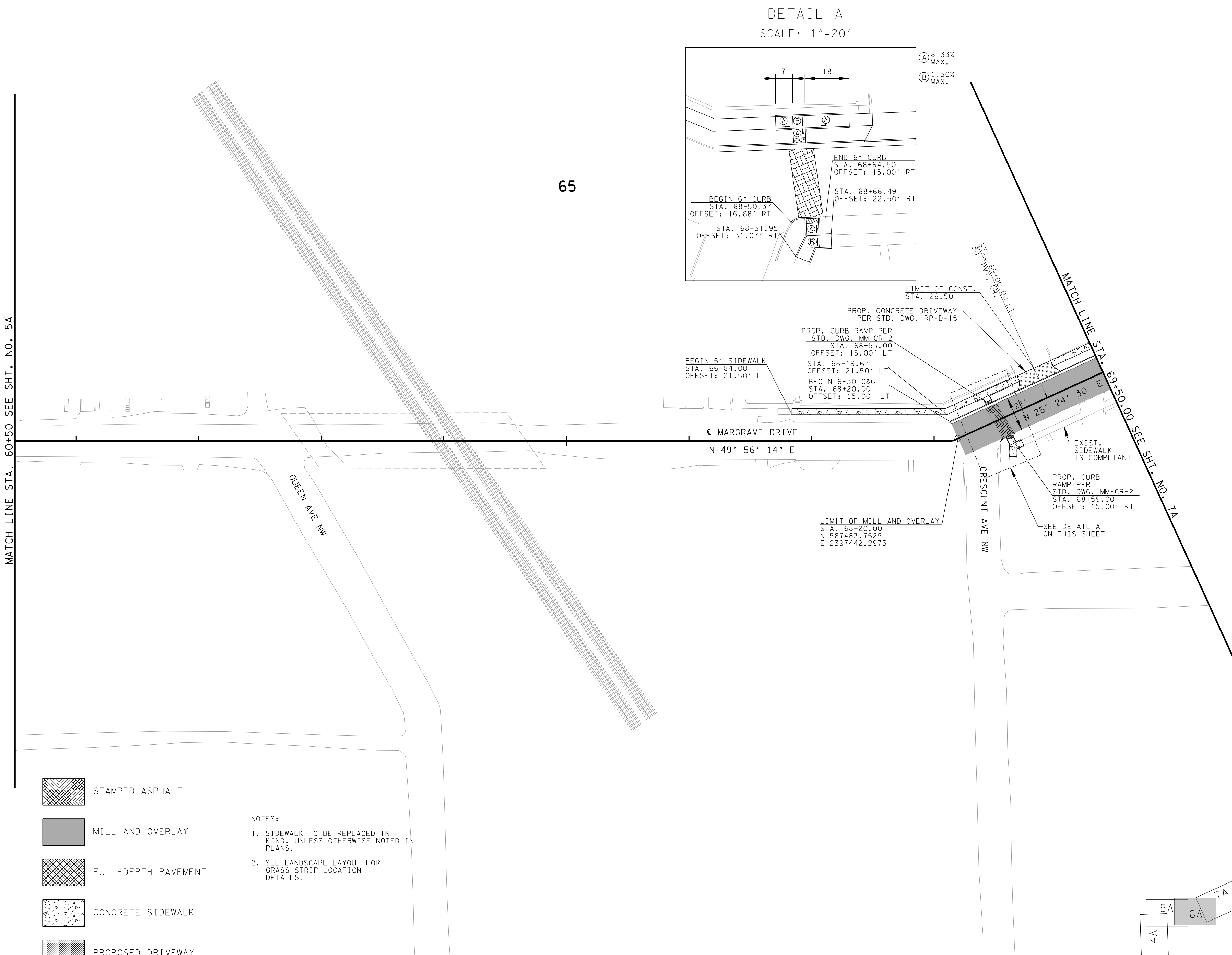
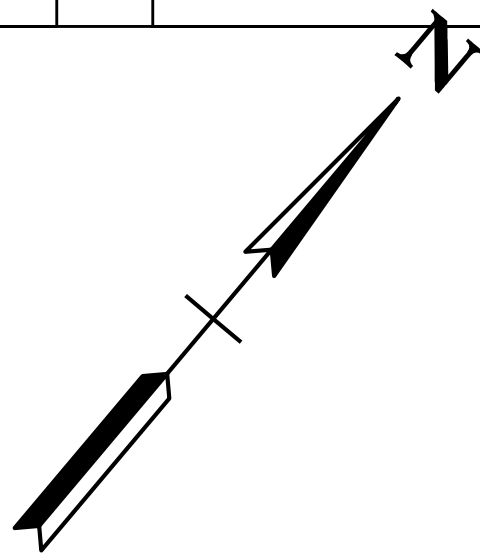

FINAL
CONST.
PLANS
REVIEW

SEALED BY

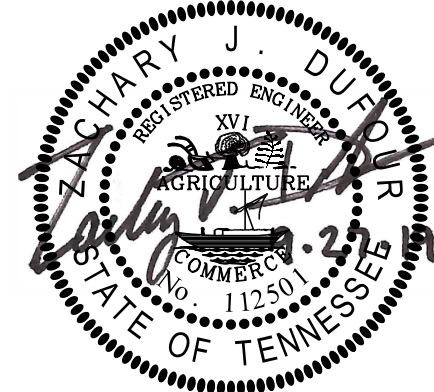

STATE OF TENNESSEE
DEPARTMENT OF
TRANSPORTATION

PROPOSED
LAYOUT

STA. 60+50 TO STA. 69+50

SCALE: 1"= 40'

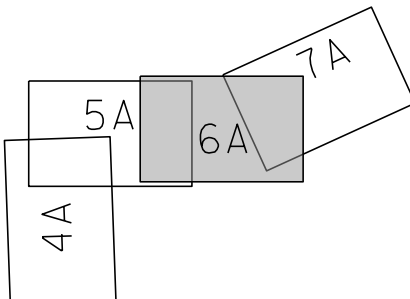

TYPE	YEAR	PROJECT NO.	SHEET NO.
CONST	2019	STP-M-9105(23)	7A

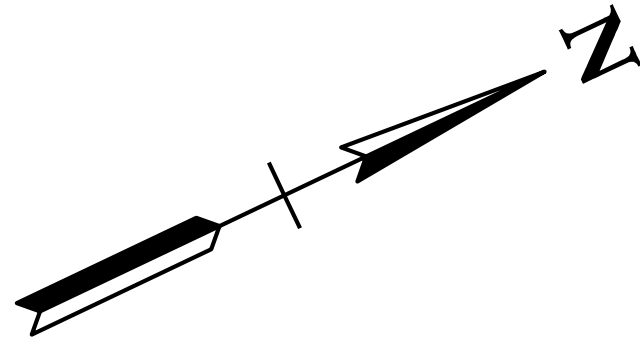
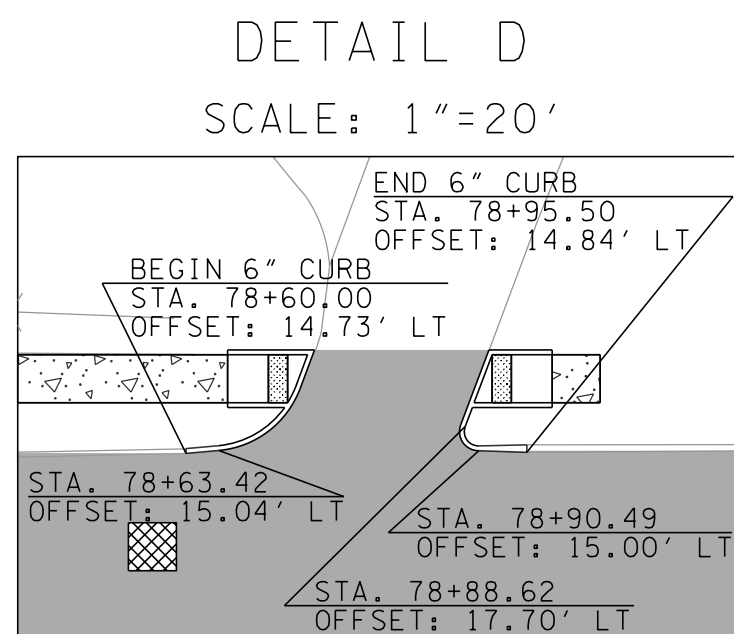
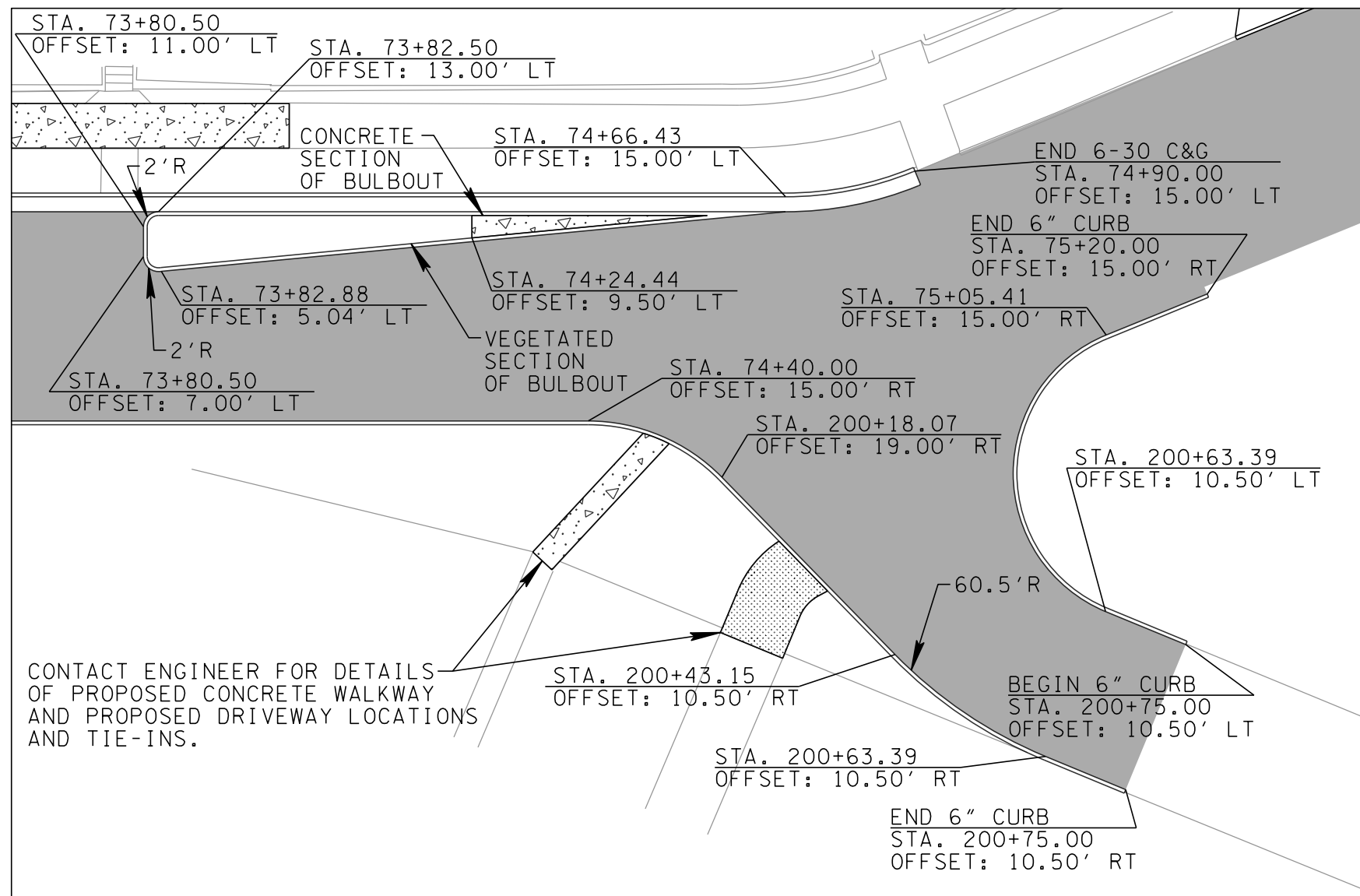
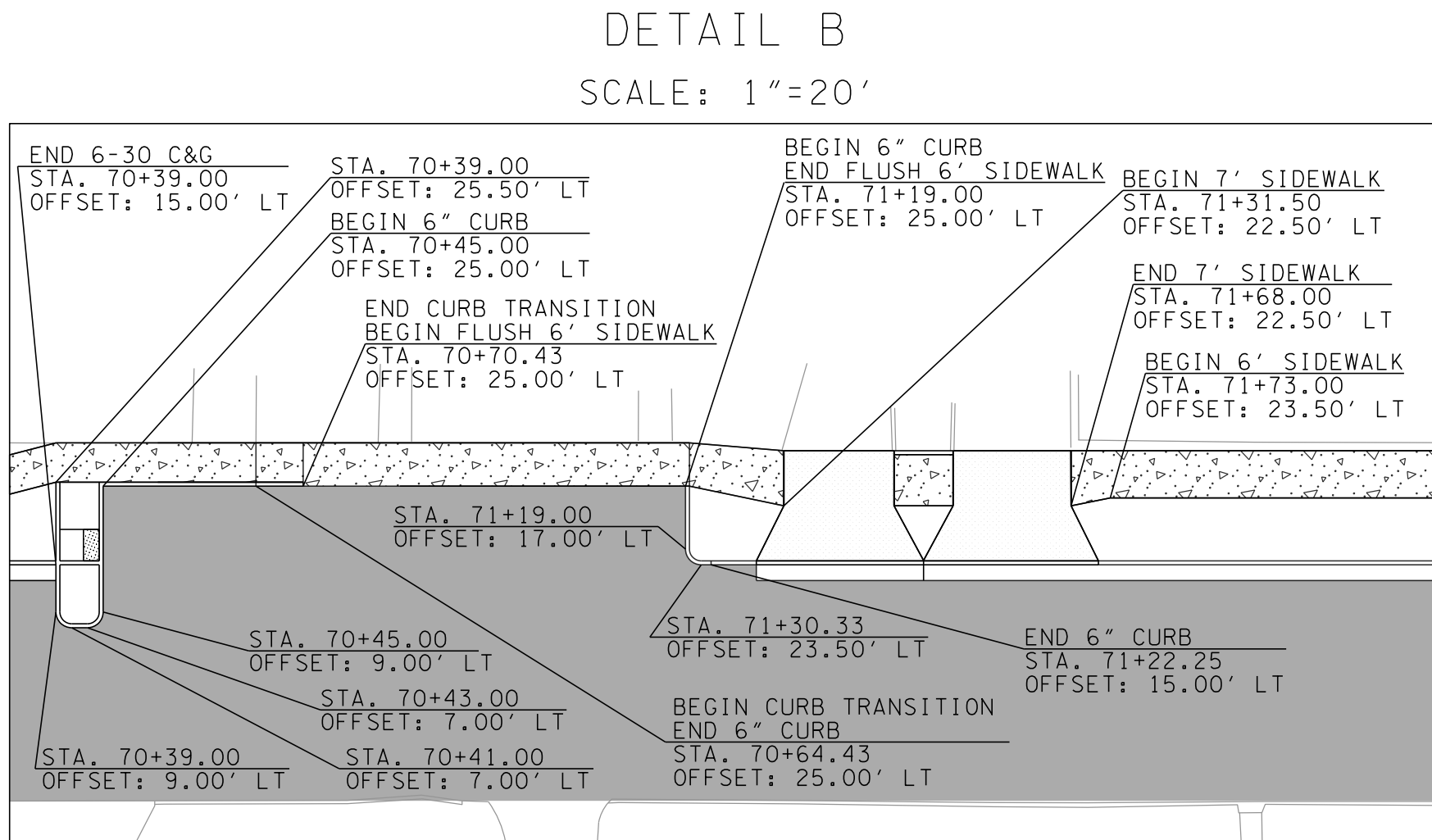
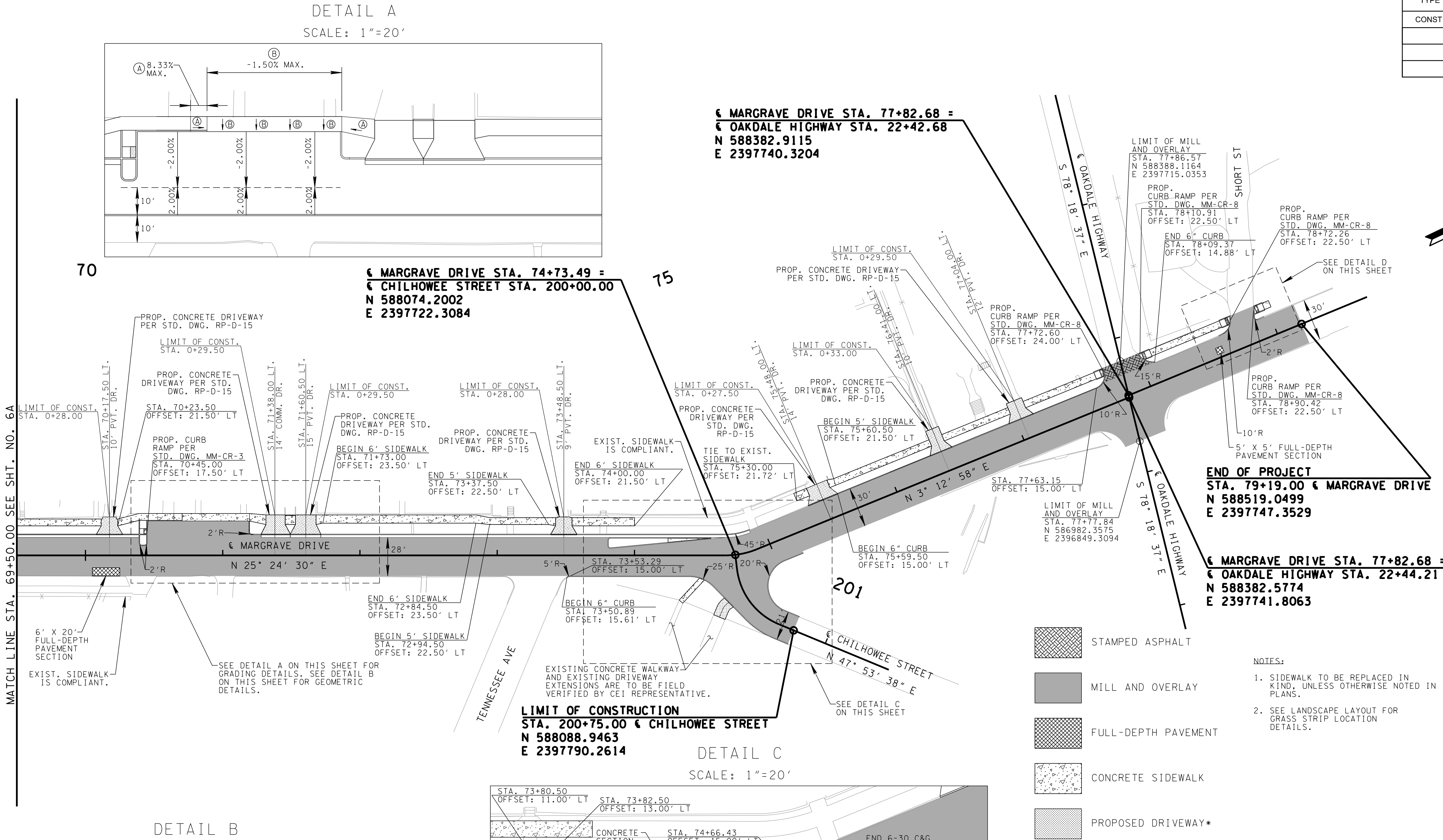

FINAL
CONST.
PLANS
REVIEW

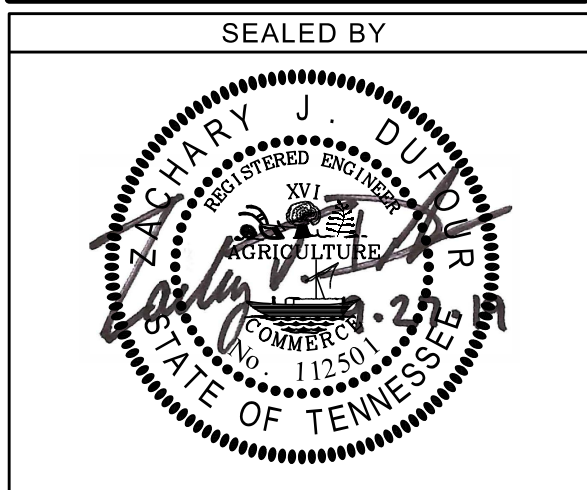

STATE OF TENNESSEE
DEPARTMENT OF
TRANSPORTATION

PROPOSED
LAYOUT
STA. 69+50 TO E.O.P.
SCALE: 1"= 40'

TYPE	YEAR	PROJECT NO.	SHEET NO.
CONST	2019	STP-M-9105(23)	8

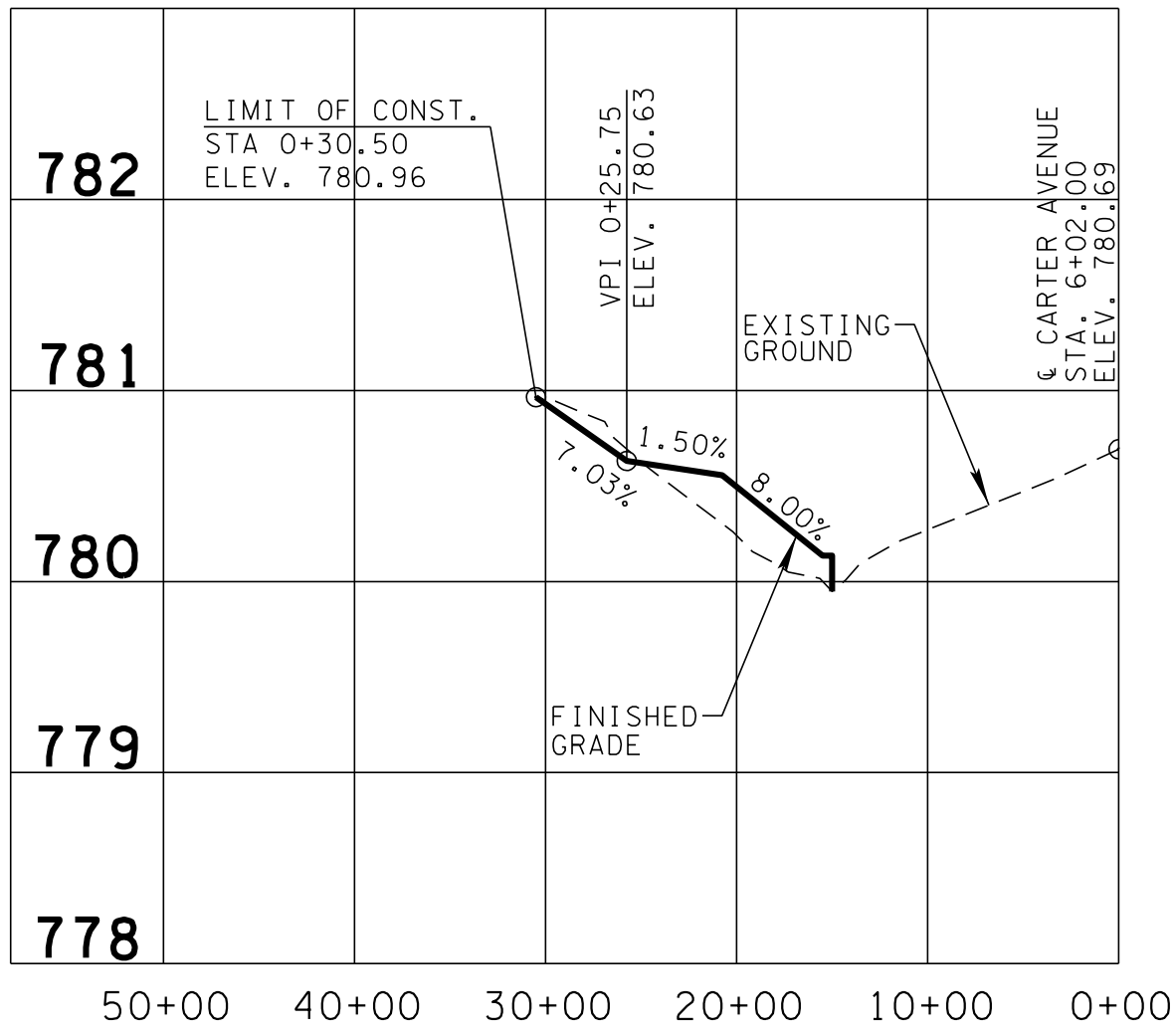

19' COMM. DR. LT. 5+98.00
CARTER AVENUE

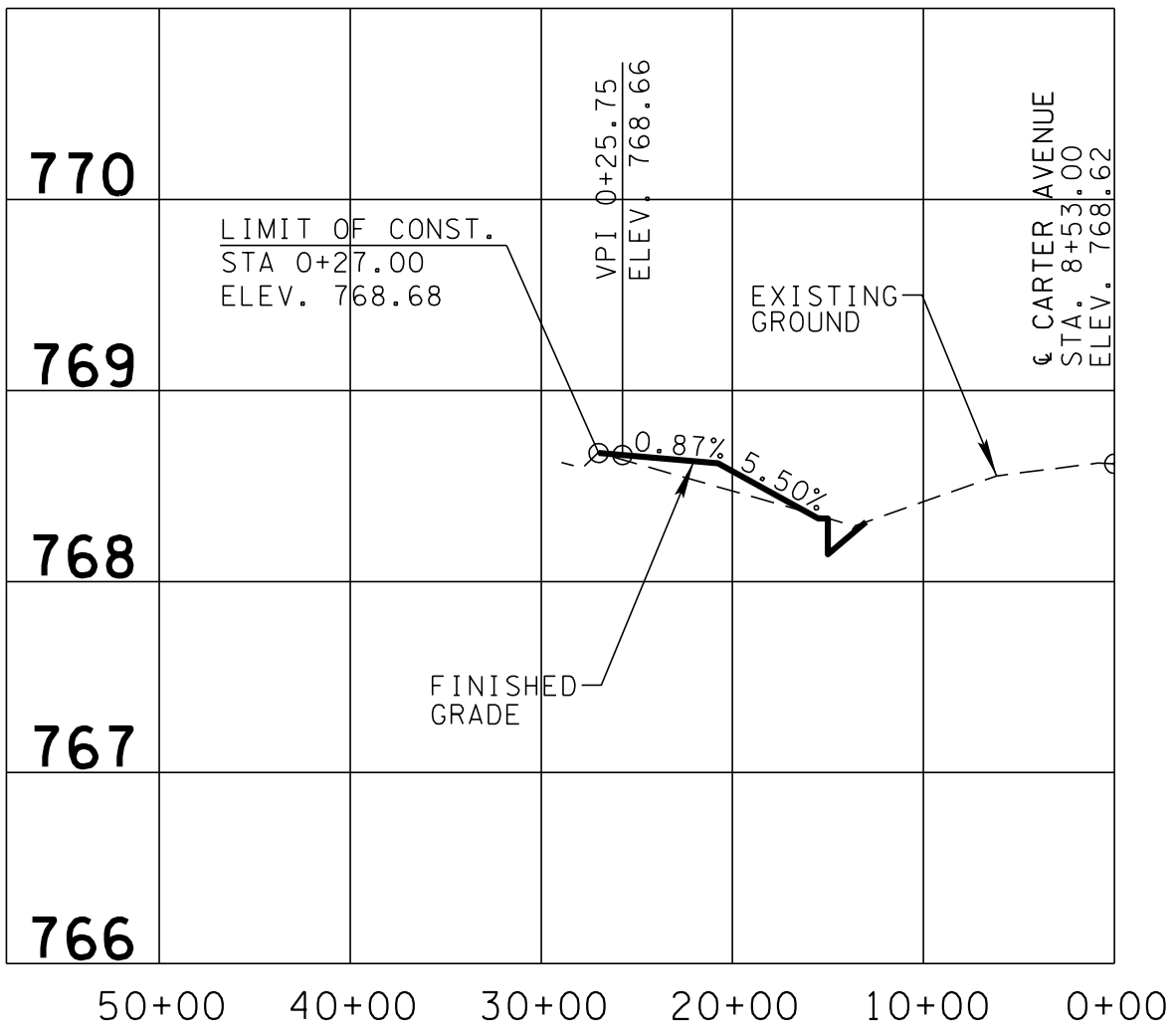

24' COMM. DR. LT. 8+53.00
CARTER AVENUE

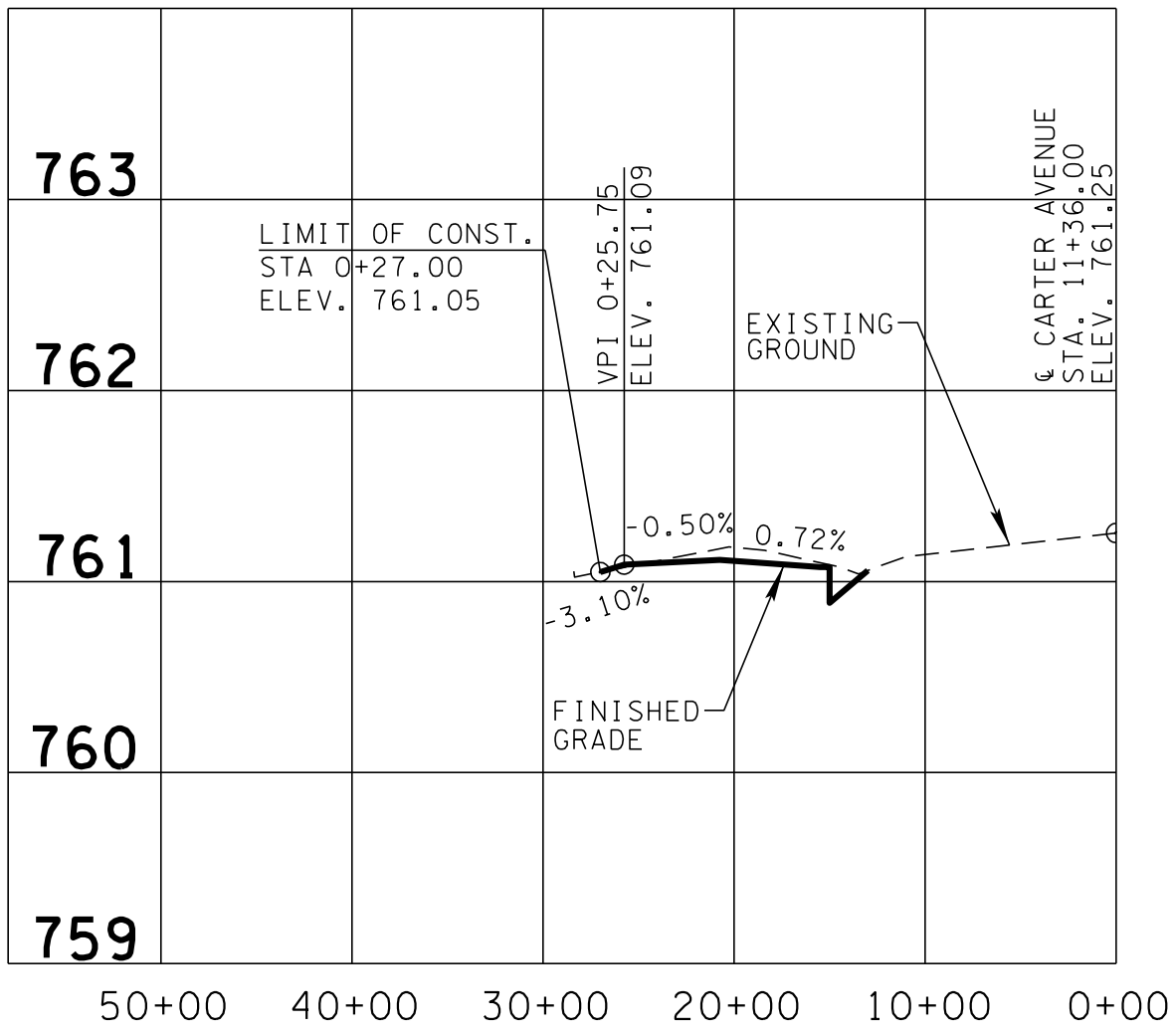

24' COMM. DR. LT. 11+36.00
CARTER AVENUE

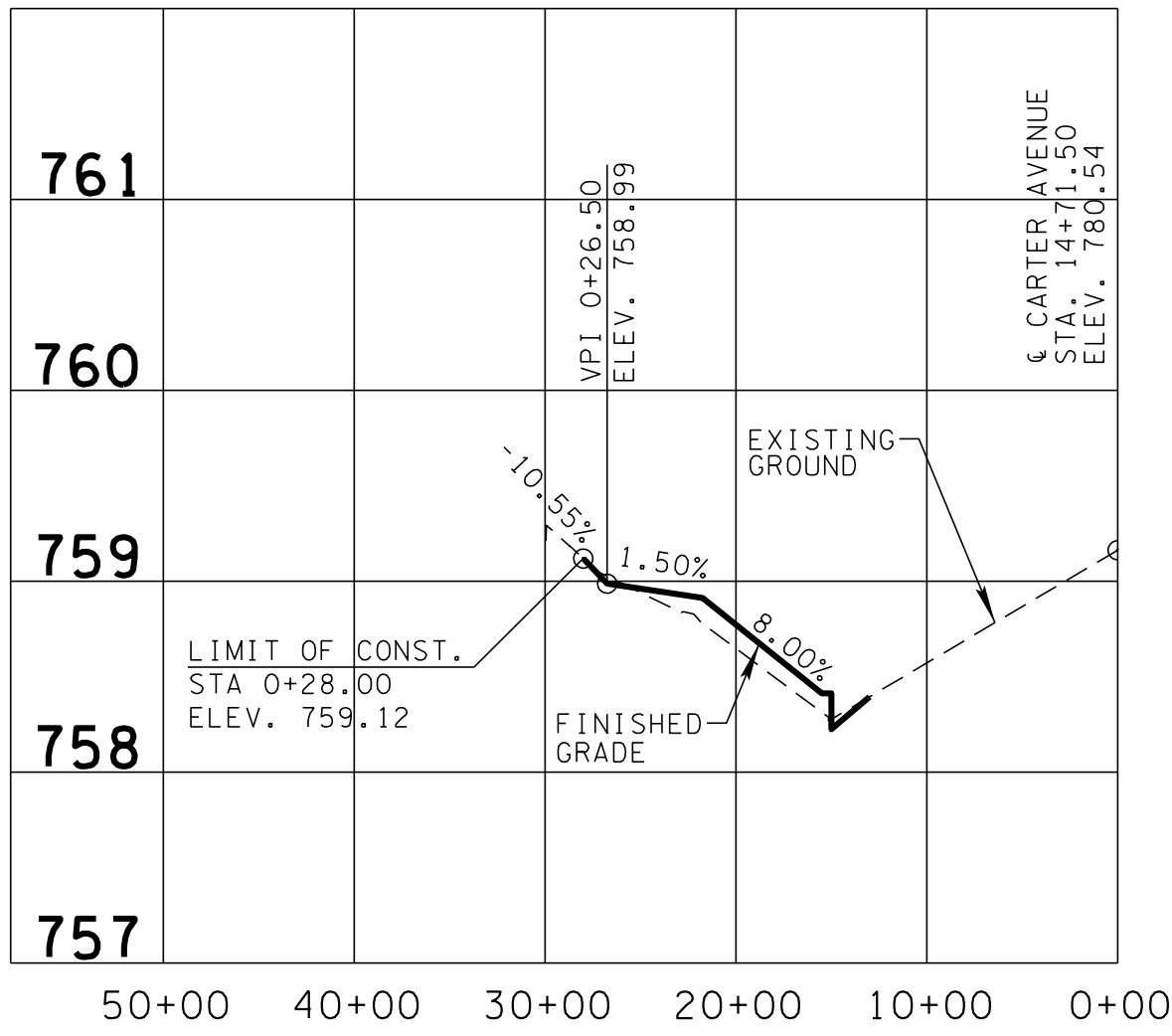

24' COMM. DR. LT. 14+71.50
CARTER AVENUE

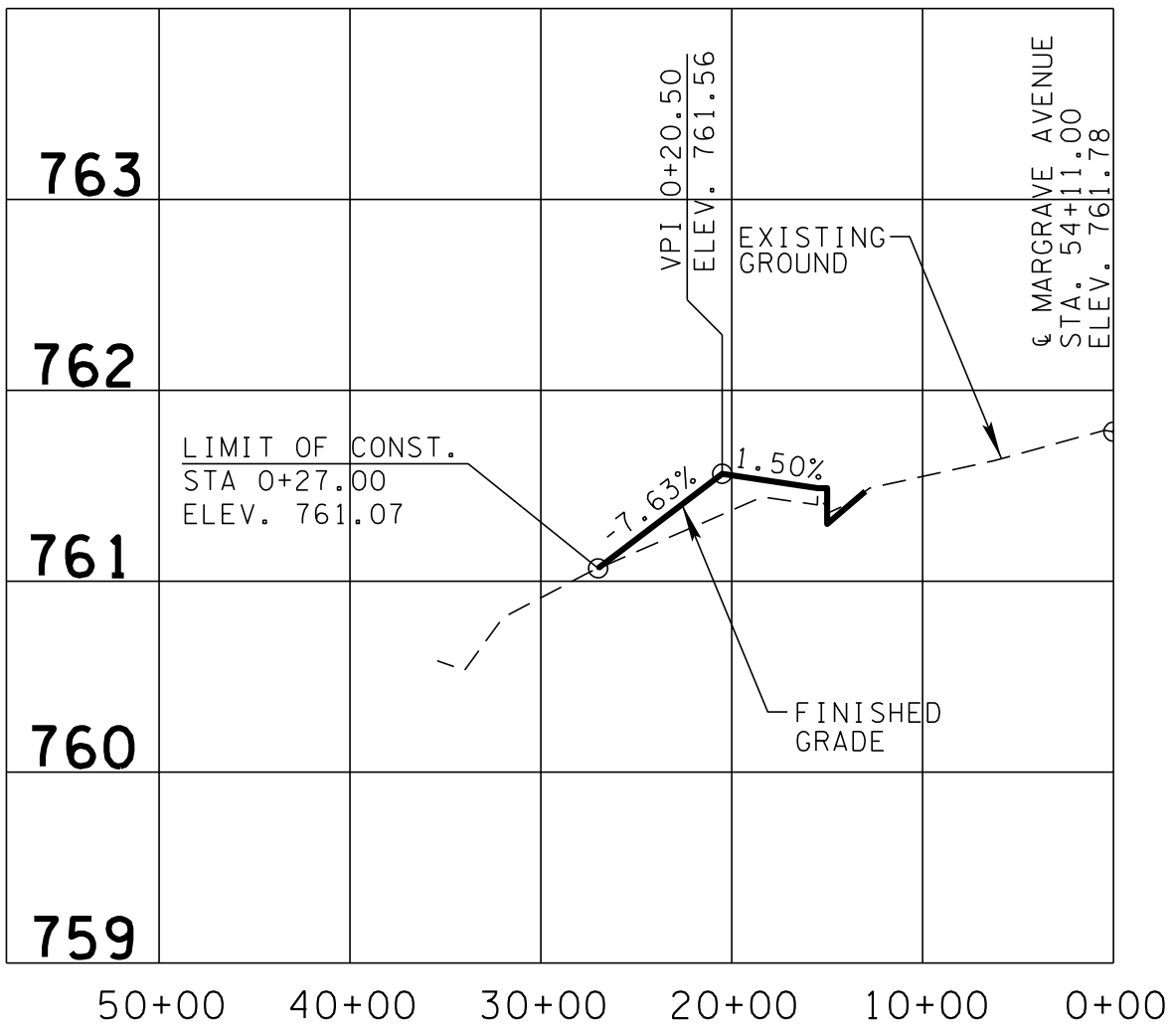

14' COMM. DR. LT. 54+11.00
MARGRAVE AVENUE

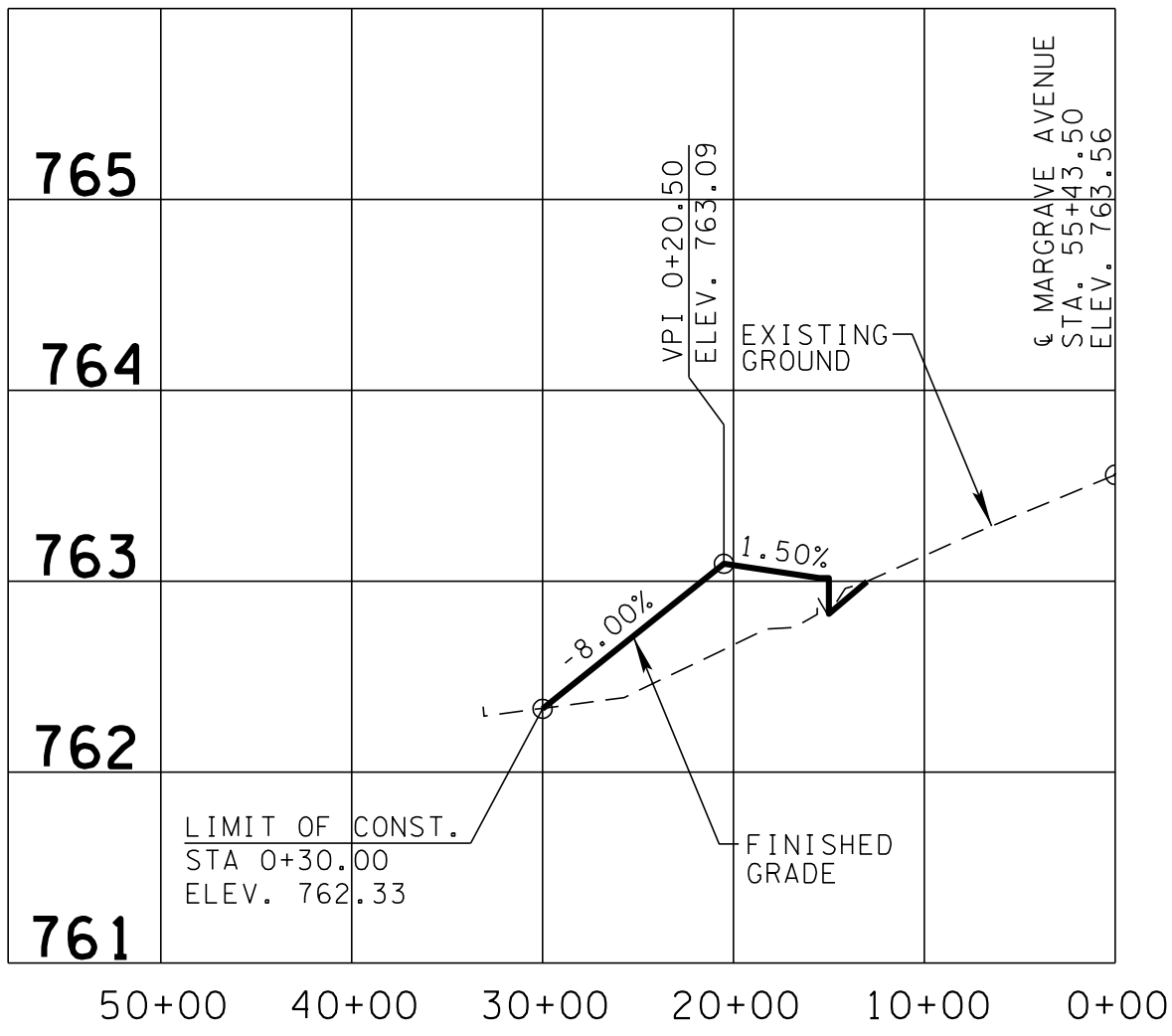

24' COMM. DR. LT. 55+43.50
MARGRAVE AVENUE

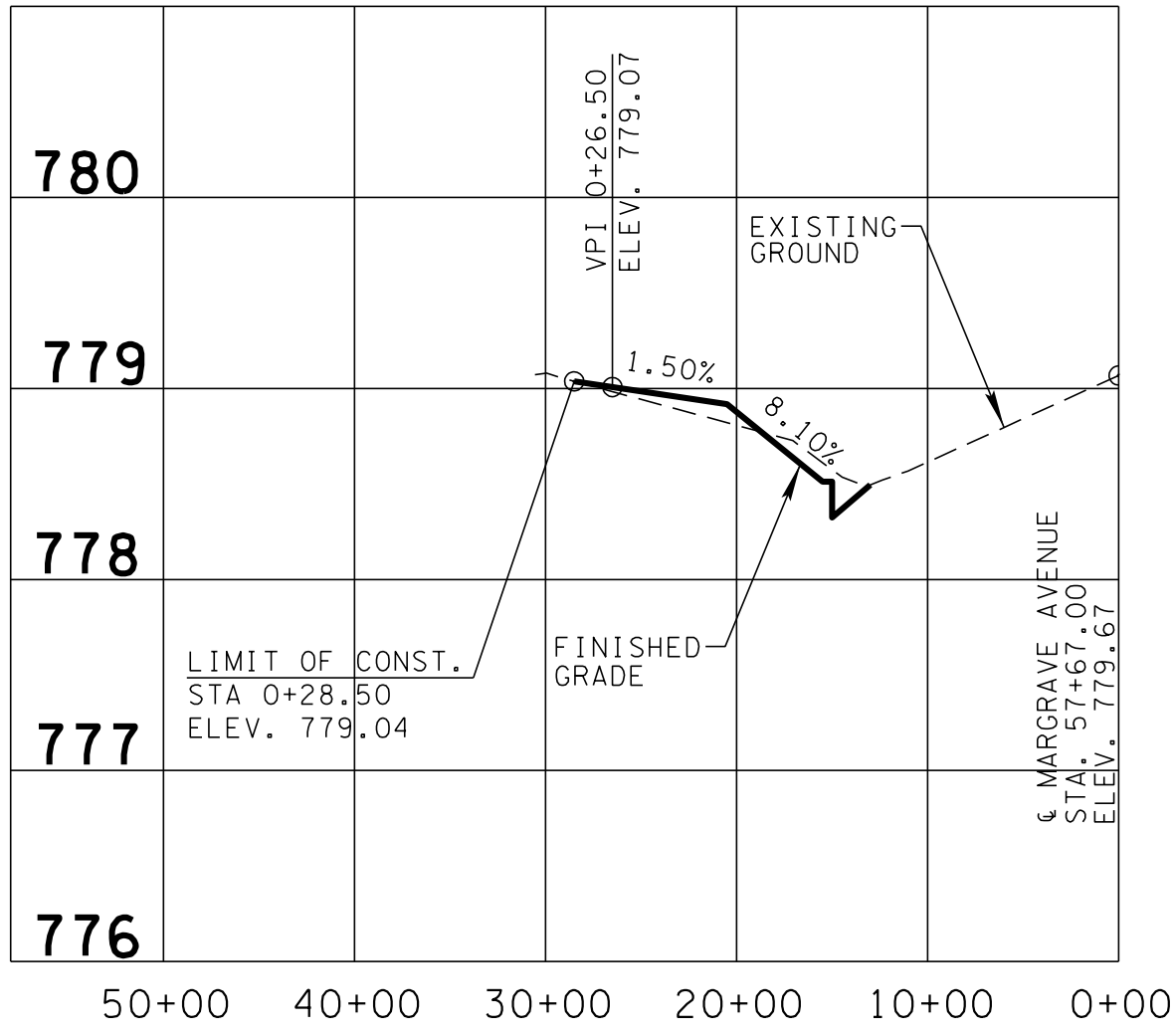

24' COMM. DR. LT. 57+67.00
MARGRAVE AVENUE

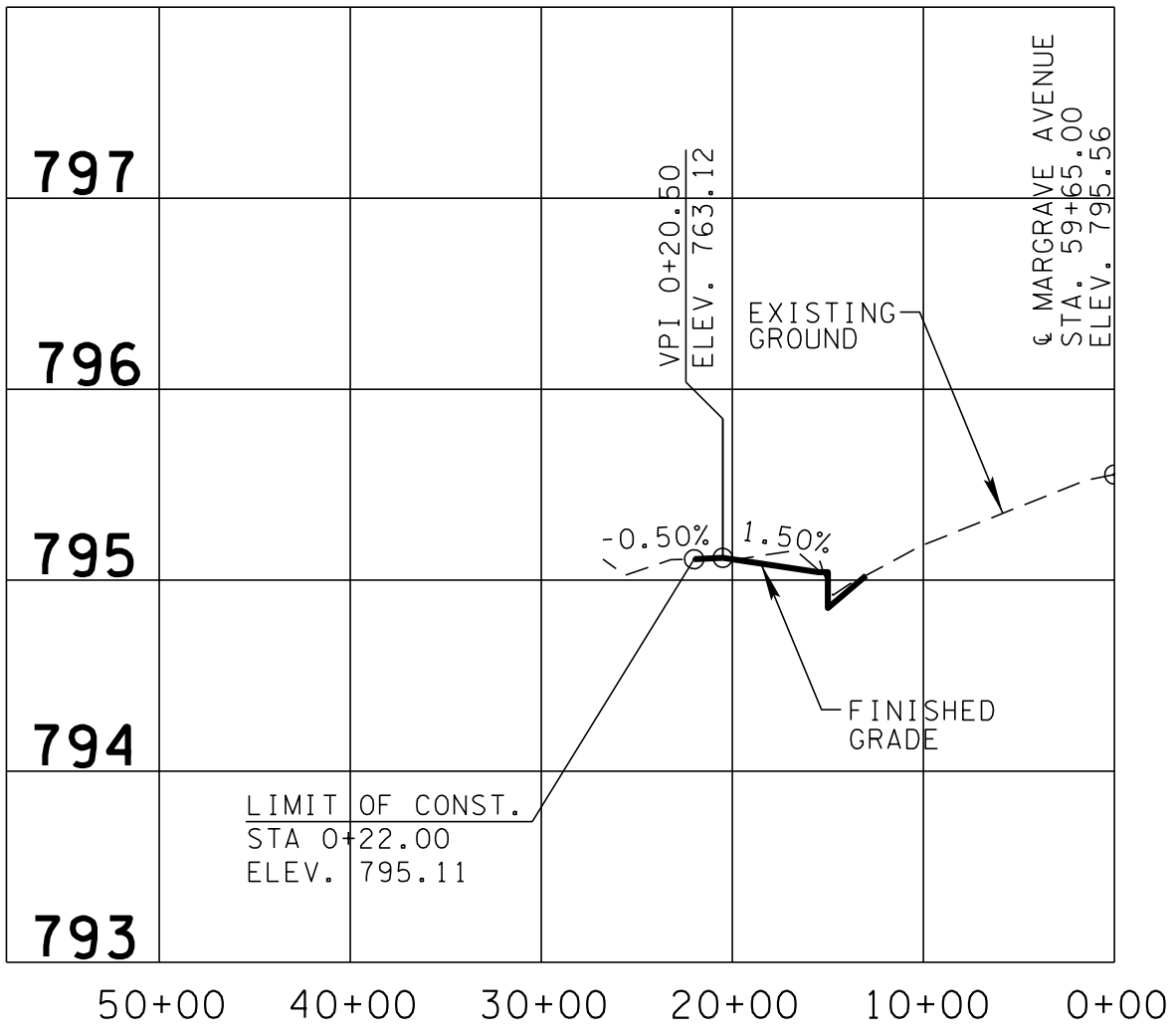

24' PVT. DR. LT. 59+65.00
MARGRAVE AVENUE

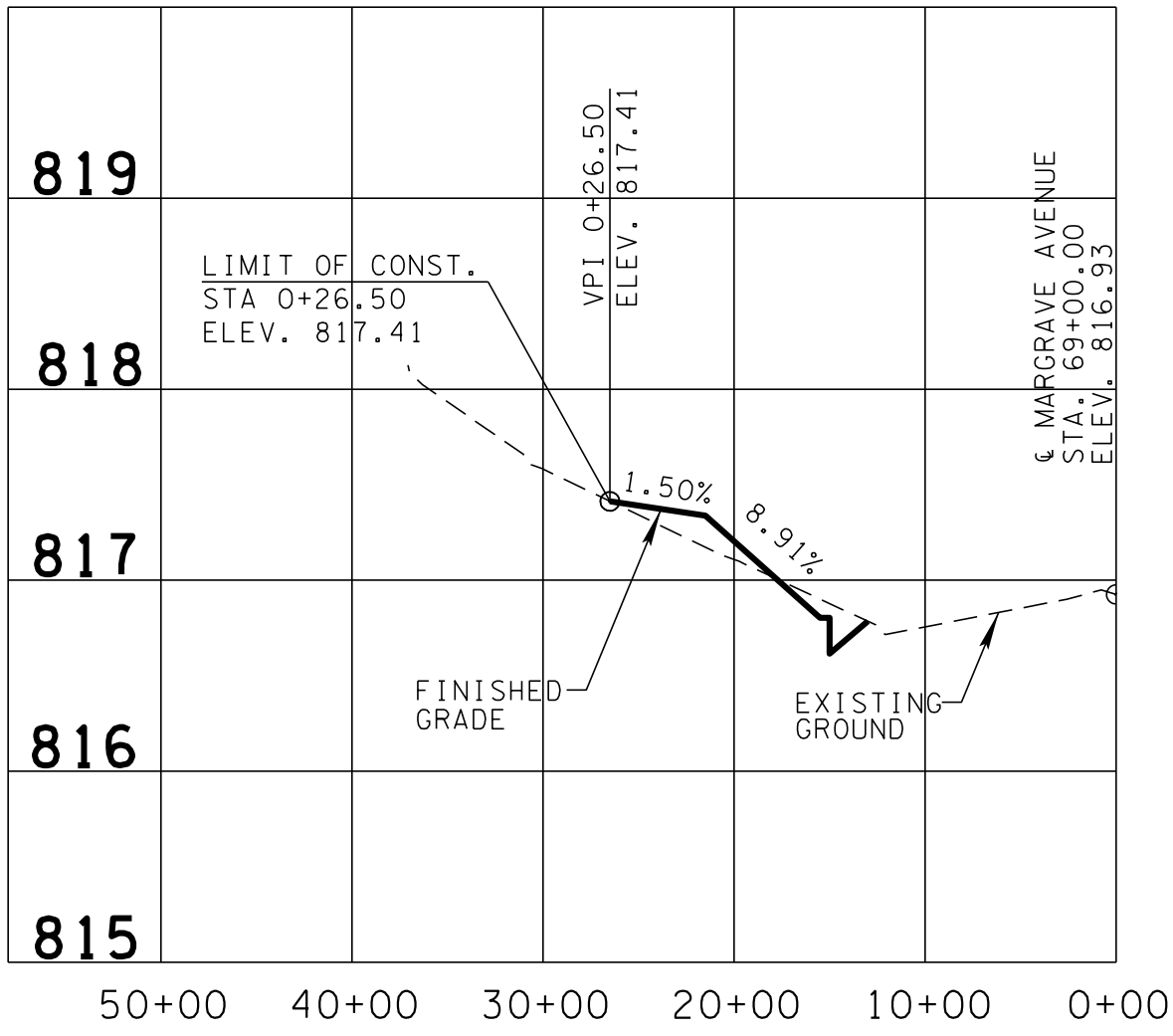

30' PVT. DR. LT. 69+00.00
MARGRAVE AVENUE

FINAL
CONST.
PLANS
REVIEW

SEALED BY

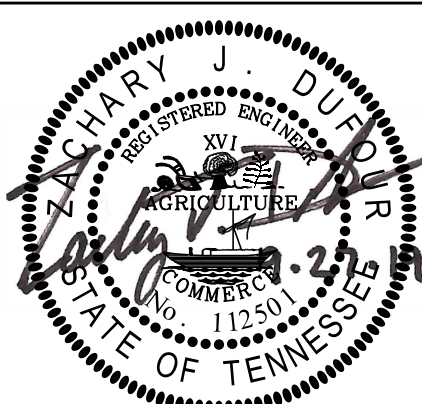

STATE OF TENNESSEE
DEPARTMENT OF
TRANSPORTATION

PRIVATE DRIVE
PROFILES

SCALE: 1"=10' HORIZ.
1"=1' VERT.

TYPE	YEAR	PROJECT NO.	SHEET NO.
CONST	2019	STP-M-9105(23)	9

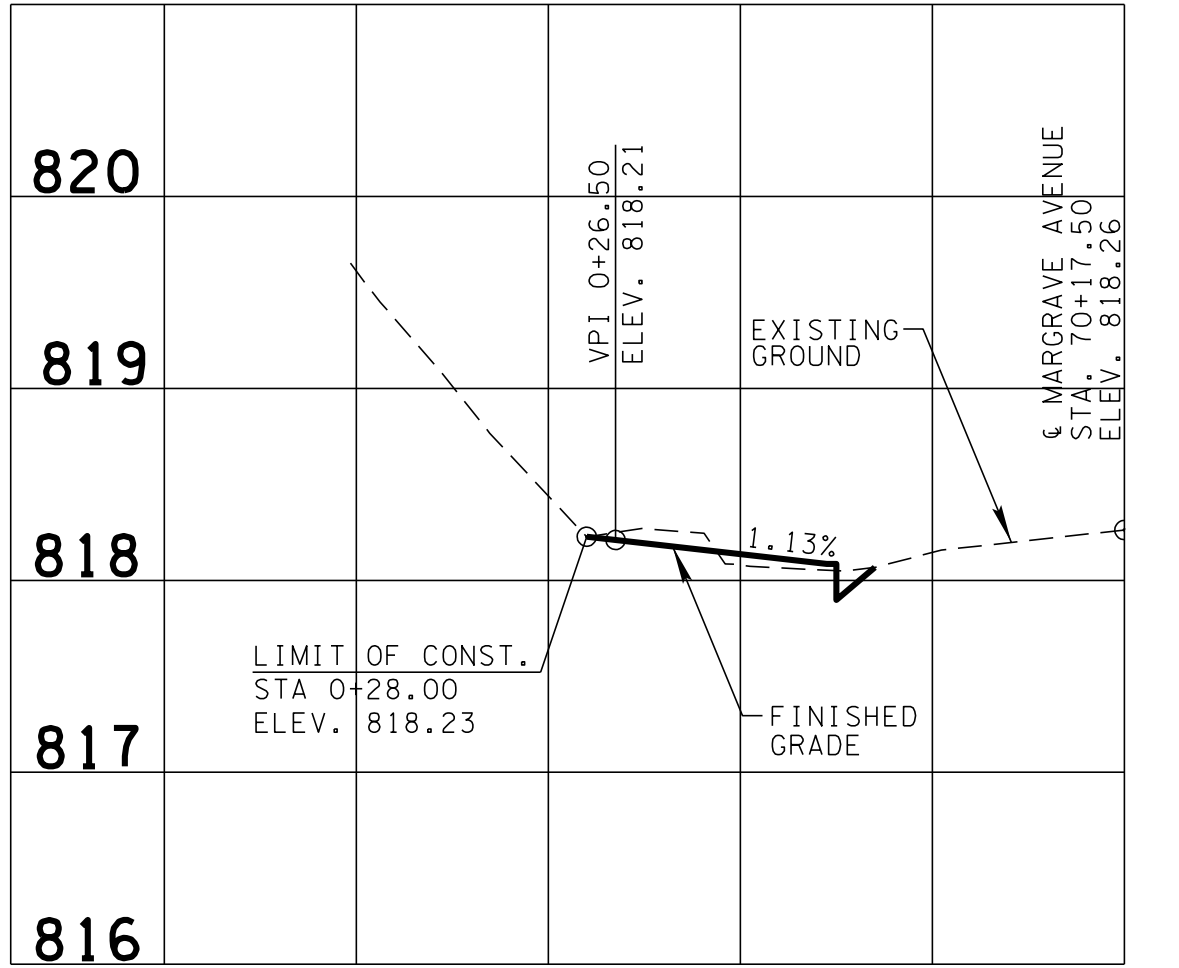

10' PVT. DR. LT. 70+17.50
MARGRAVE AVENUE

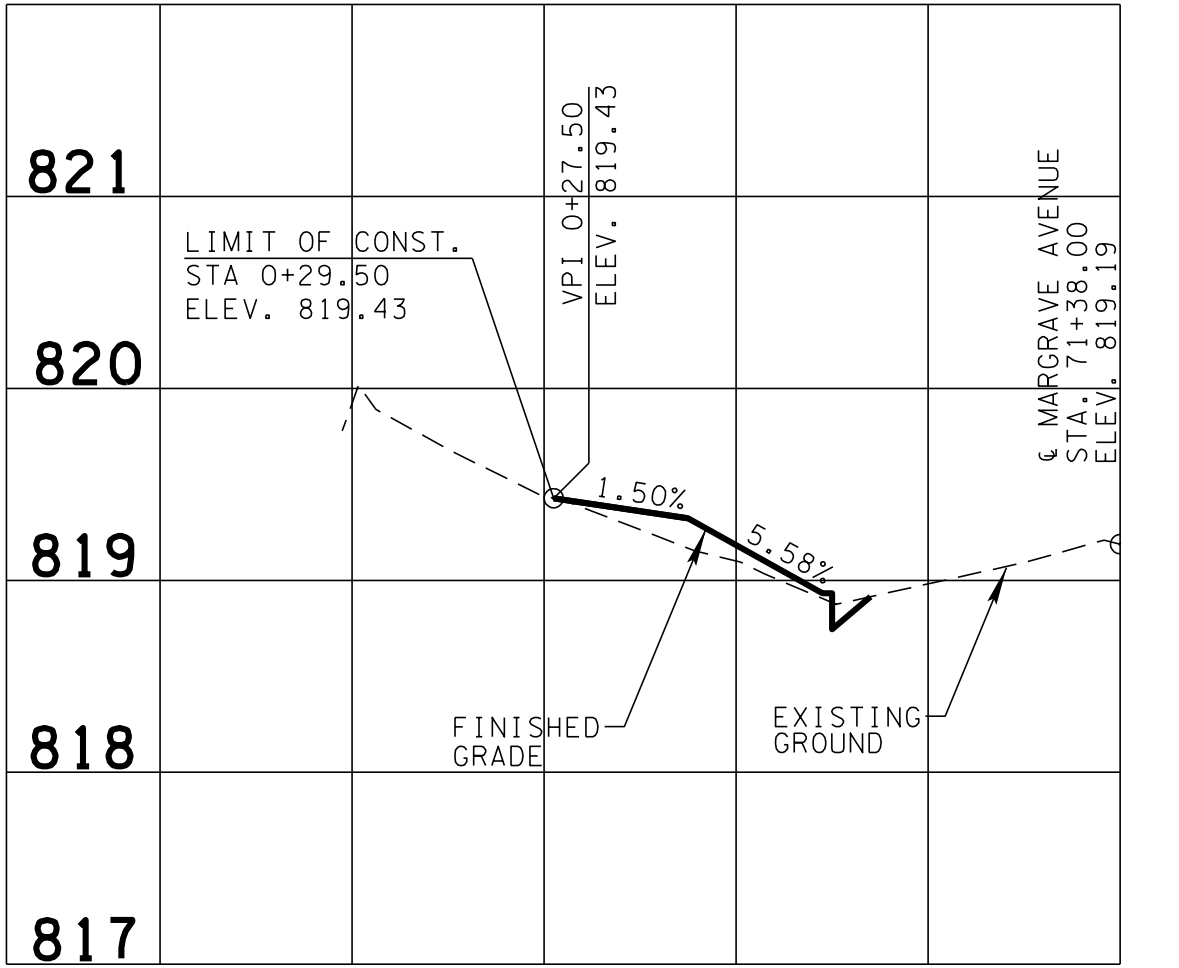

14' COMM. DR. LT. 71+38.00
MARGRAVE AVENUE

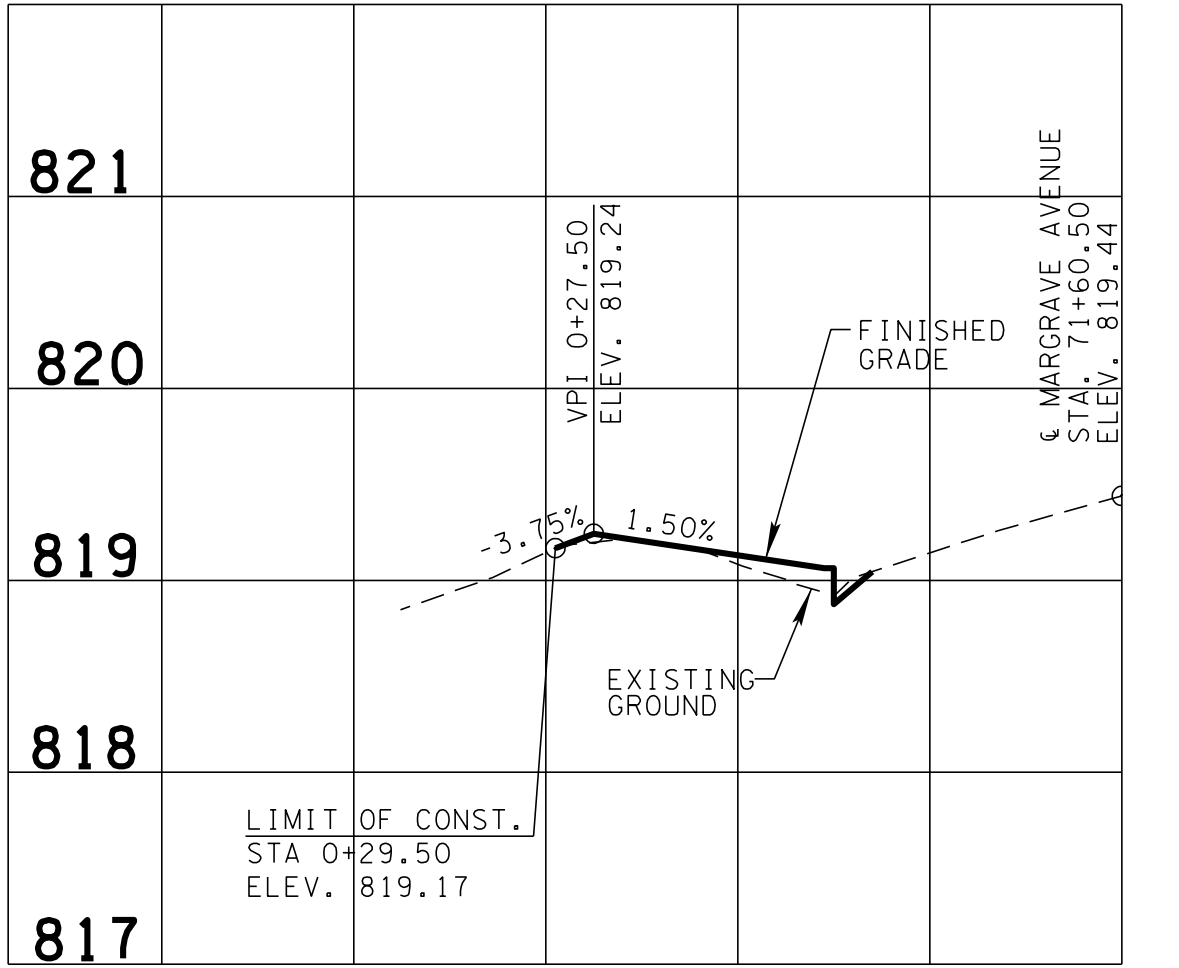

15' PVT. DR. LT. 71+60.50
MARGRAVE AVENUE

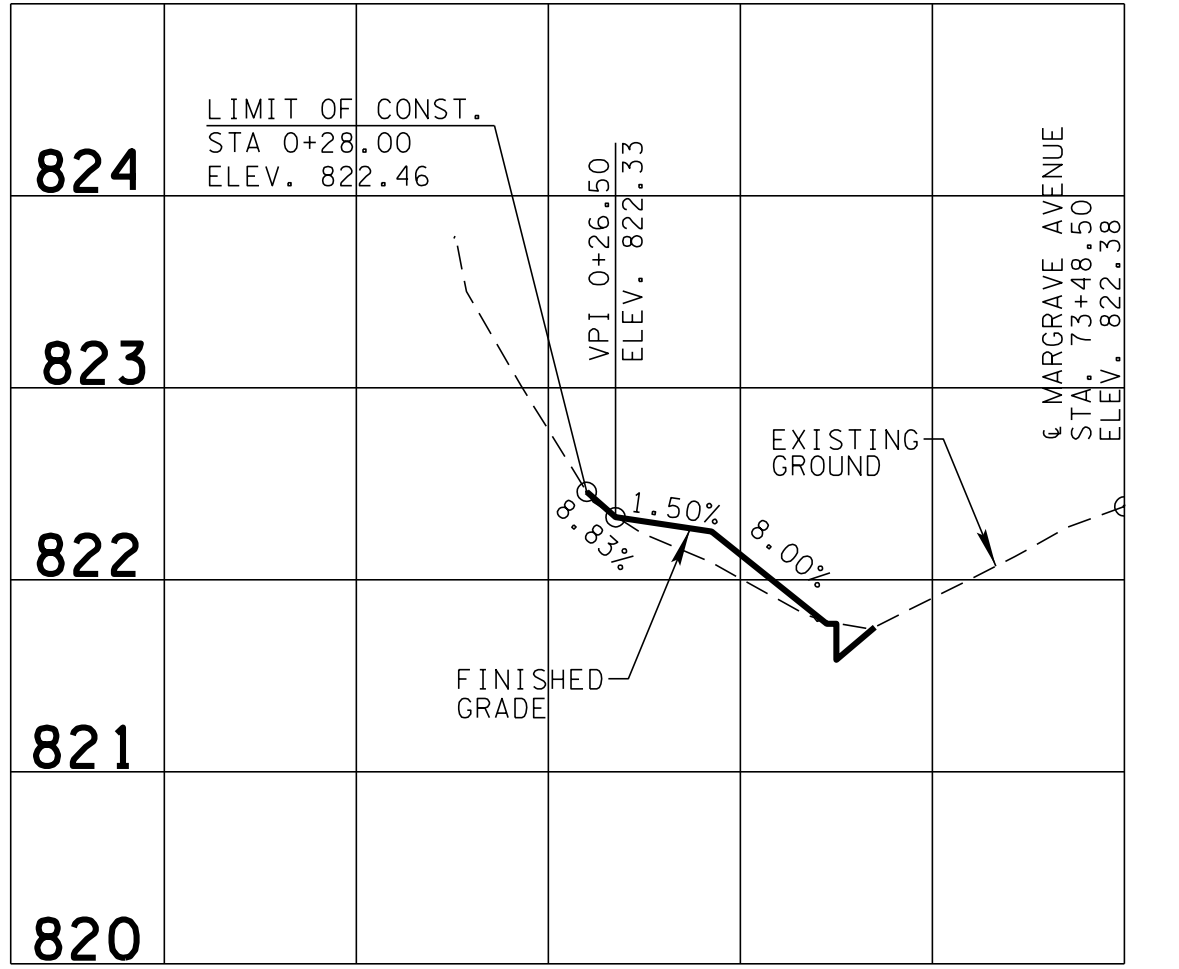

9' PVT. DR. LT. 73+48.50
MARGRAVE AVENUE

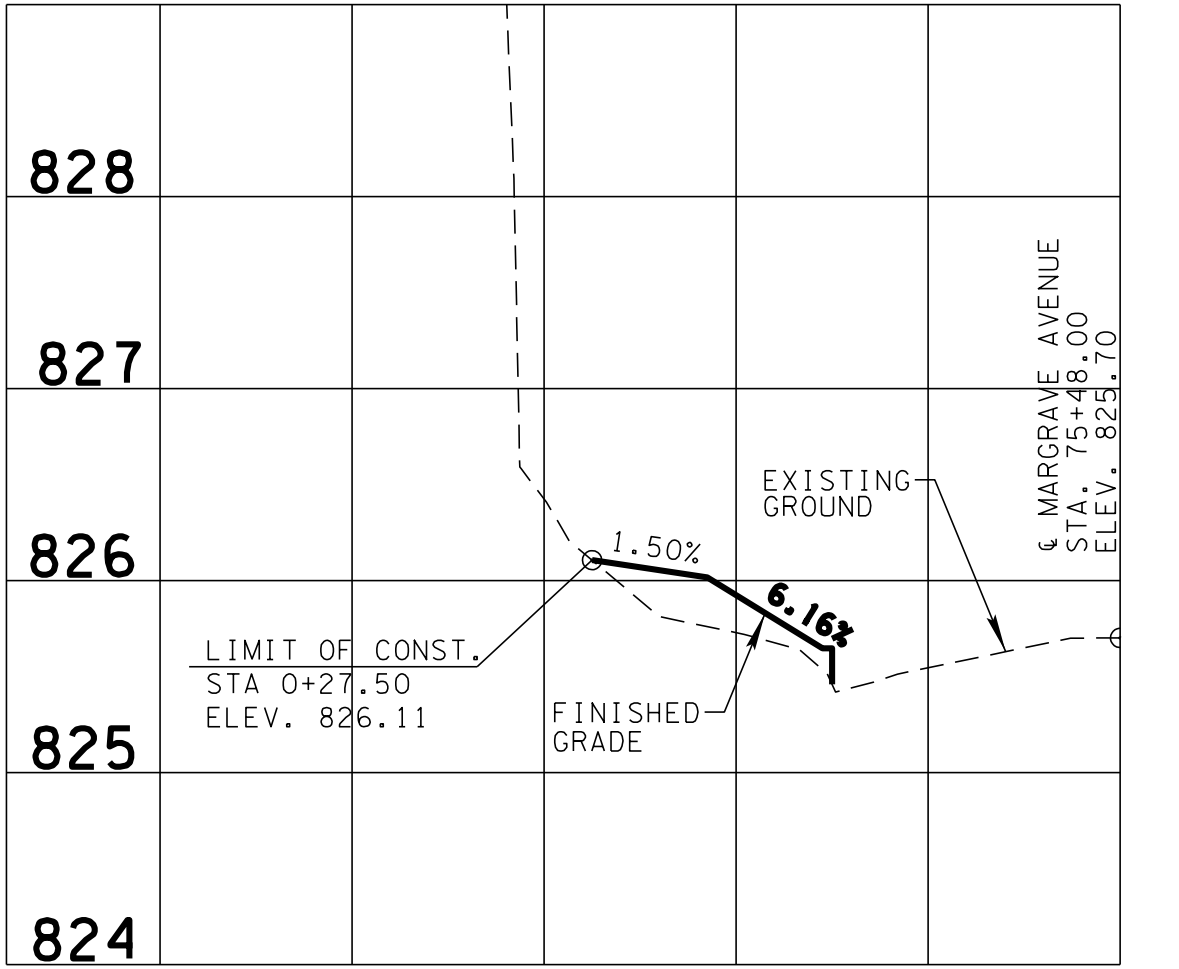

14' PVT. DR. LT. 75+48.00
MARGRAVE AVENUE

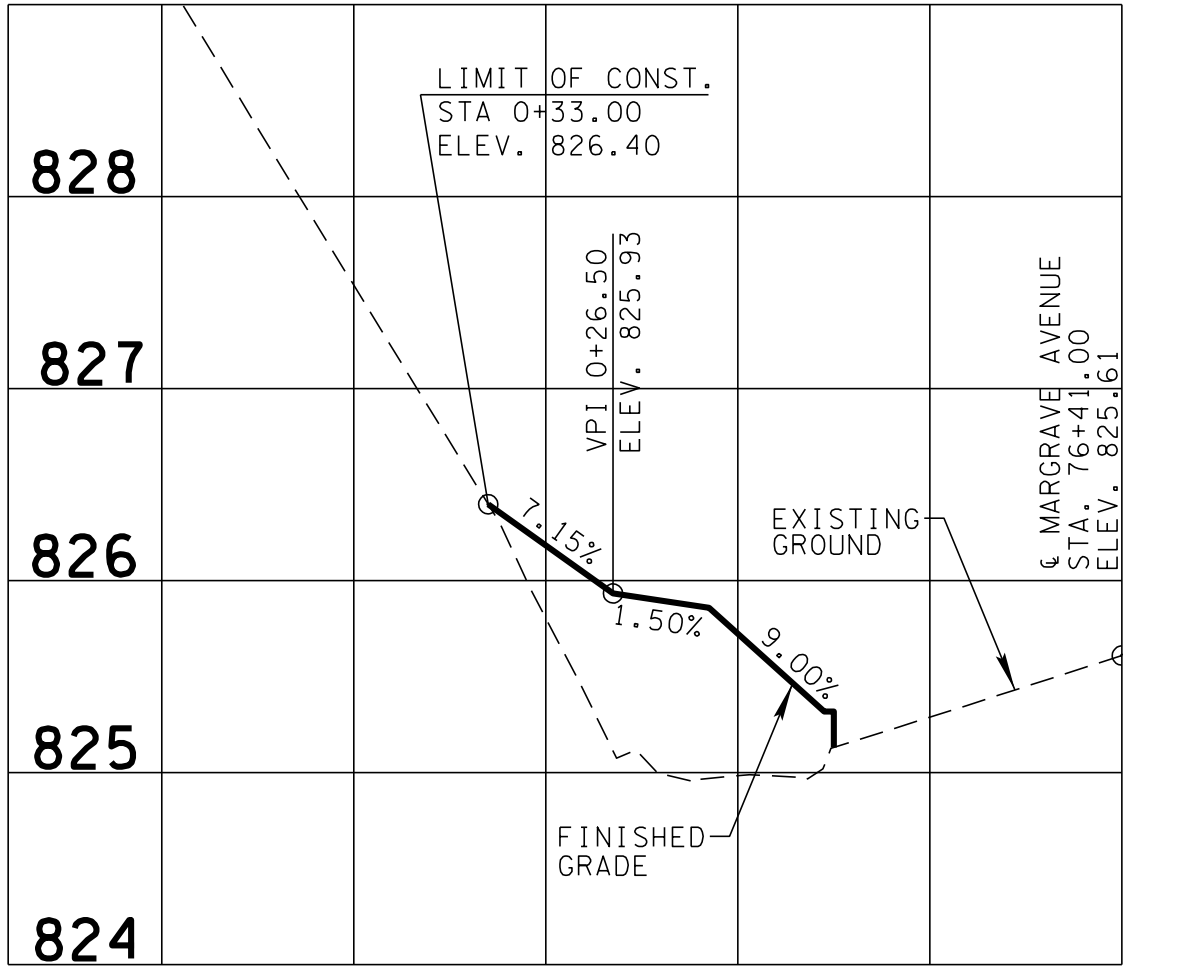

10' PVT. DR. LT. 76+41.00
MARGRAVE AVENUE

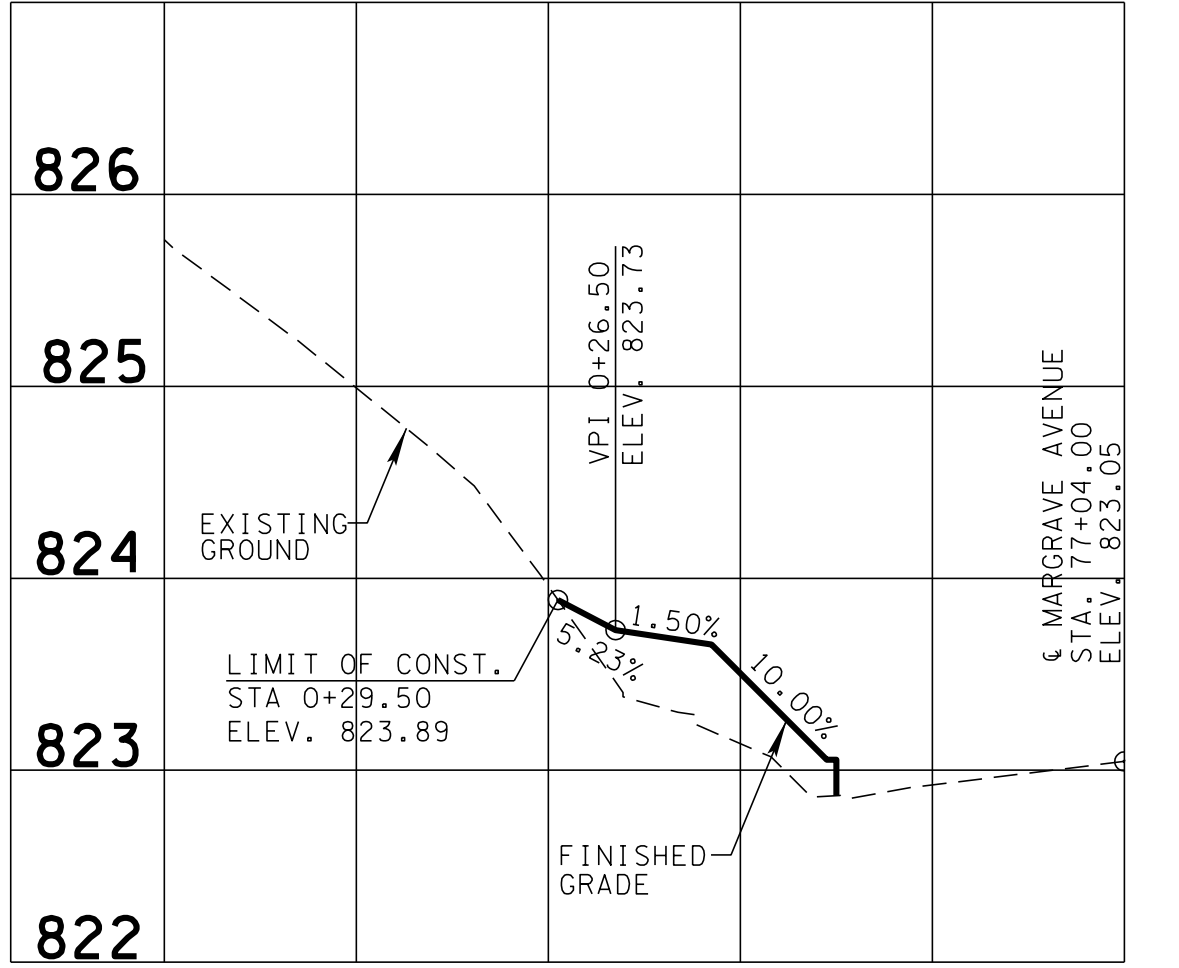

12' PVT. DR. LT. 77+04.00
MARGRAVE AVENUE

FINAL
CONST.
PLANS
REVIEW

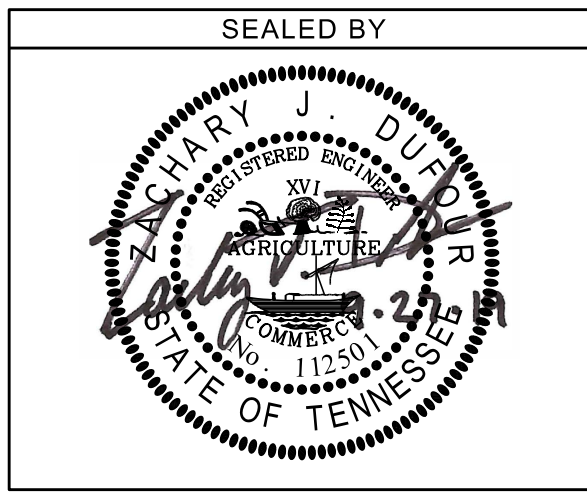

STATE OF TENNESSEE
DEPARTMENT OF
TRANSPORTATION

PRIVATE DRIVE
PROFILES

SCALE: 1"=10' HORIZ.
1"=1' VERT.

TYPE	YEAR	PROJECT NO.	SHEET NO.
CONST	2019	STP-M-9105(23)	10

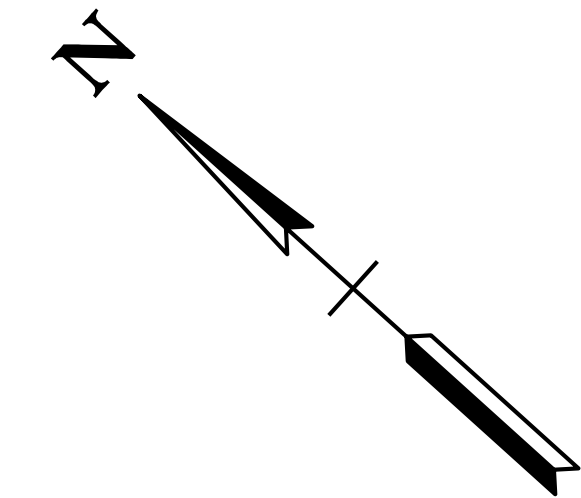

EPSC NOTES

- (1) EXCEPT AS OTHERWISE SPECIFIED, THERE ARE NO KNOWN SPECIAL ENVIRONMENTAL FACTORS PRESENT ON THIS PROJECT THAT INDICATE A NEED FOR SEASONAL LIMITATIONS ON THE CLEARING, GRUBBING, EXCAVATION, GRADING, CUTTING OR FILLING OPERATIONS OR ON THE TOTAL AREA OF EXPOSED SOIL.

EROSION PREVENTION AND SEDIMENT CONTROL QUANTITIES			
ITEM NO.	DESCRIPTION	UNIT	QUANTITY
209-05	SEDIMENT REMOVAL	C.Y.	10
209-08.03	TEMPORARY SILT FENCE (WITHOUT BACKING)	L.F.	1100
209-08.08	ENHANCED ROCK CHECK DAM	EACH	1
209-09.41	CURB INLET PROTECTION (TYPE 2)	EACH	2
209-09.43	CURB INLET PROTECTION (TYPE 4)	EACH	6
209-40.33	CATCH BASIN PROTECTION (TYPE D)	EACH	1
801-03	WATER (SEEDING AND SODDING)	M.G.	1

NOTES

- 1 ALL ITEMS TO BE USED AS DIRECTYED BY THE ENGINEER
2 FOR ALL ITEMS, SEE SUBSECTION 209.07 OF THE STANDARD SPECIFICATIONS FOR MAINTENANCE REPLACEMENT.

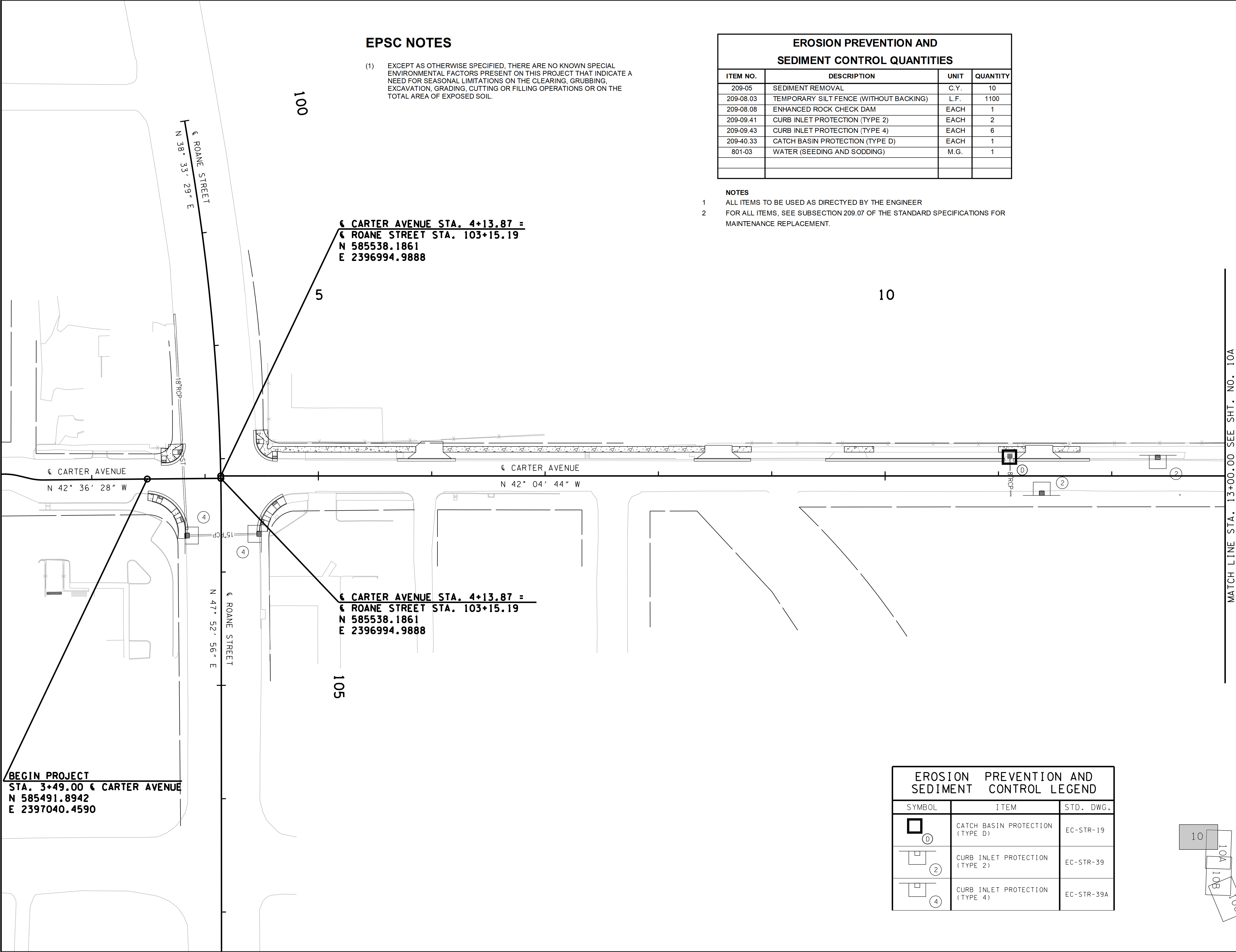

EROSION PREVENTION AND SEDIMENT CONTROL LEGEND		
SYMBOL	ITEM	STD. DWG.
	CATCH BASIN PROTECTION (TYPE D)	EC-STR-19
	CURB INLET PROTECTION (TYPE 2)	EC-STR-39
	CURB INLET PROTECTION (TYPE 4)	EC-STR-39A

FINAL
CONST.
PLANS
REVIEW

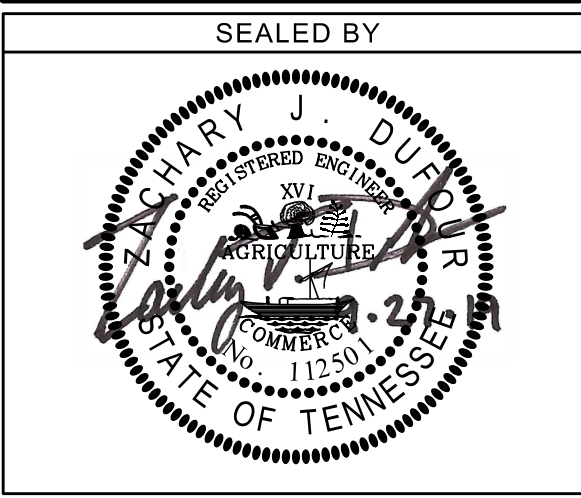

STATE OF TENNESSEE
DEPARTMENT OF
TRANSPORTATION

EROSION PREVENTION
& SEDIMENT CONTROL
(EPSC) PLANS

B.O.P. TO STA. 13+00
SCALE: 1"= 40'

9/30/2019 10:04:03 AM
K:\NSH_LDEV\118167001 - Harriman Resurfacing\4-CADD\Plan Sheets - Microstation\010A - EPSC.dgn

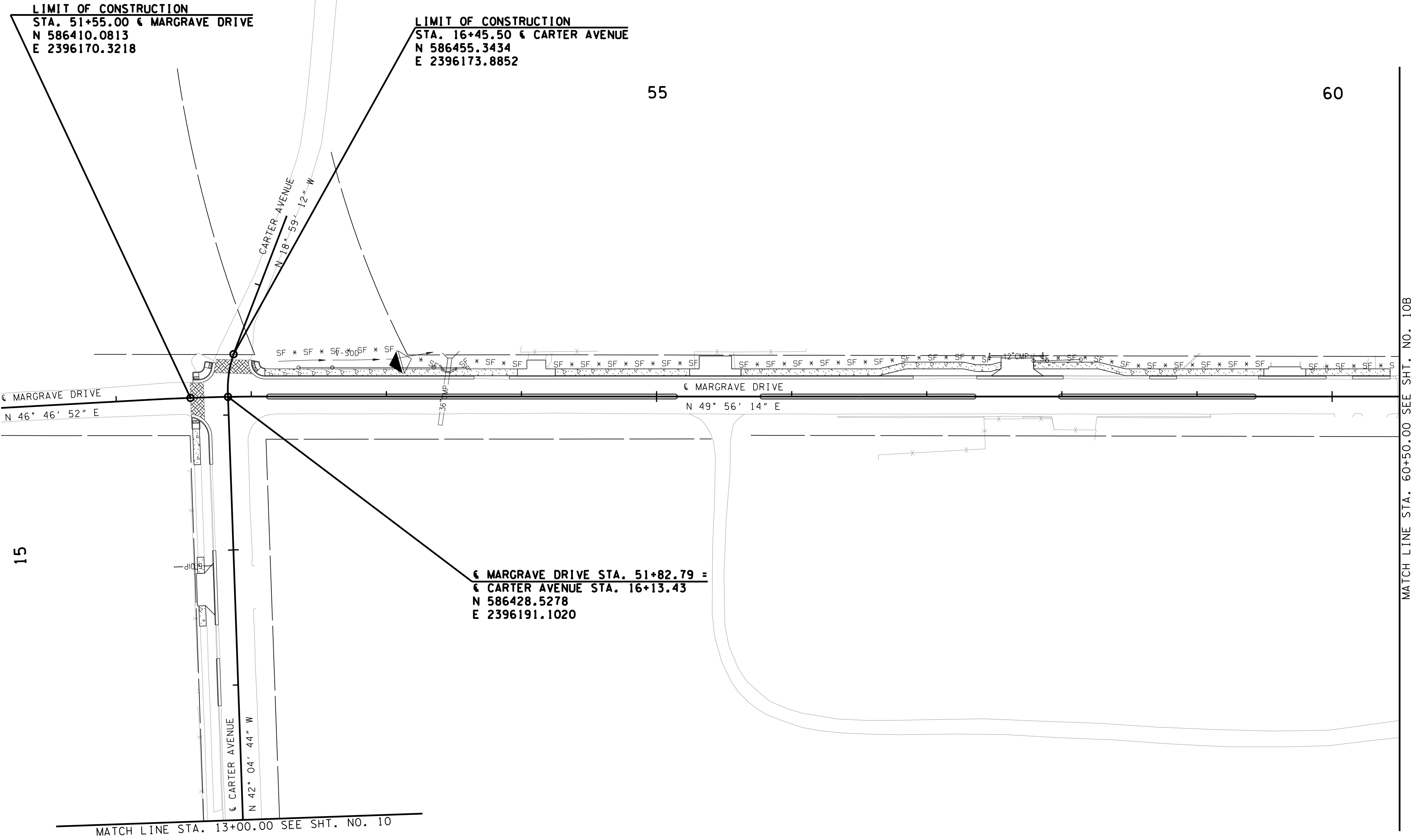

TYPE	YEAR	PROJECT NO.	SHEET NO.
CONST	2019	STP-M-9105(23)	10A

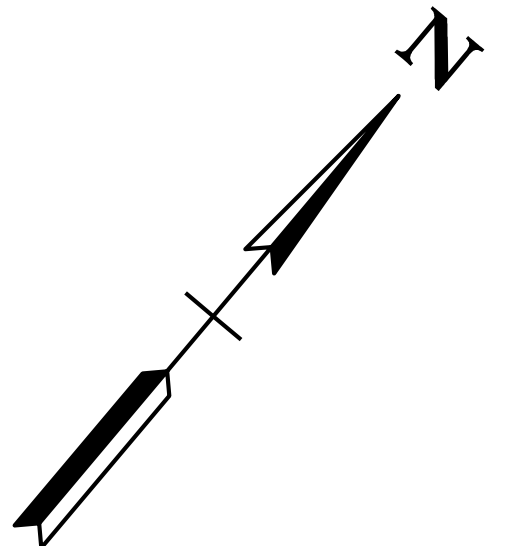

FINAL
CONST.
PLANS
REVIEW

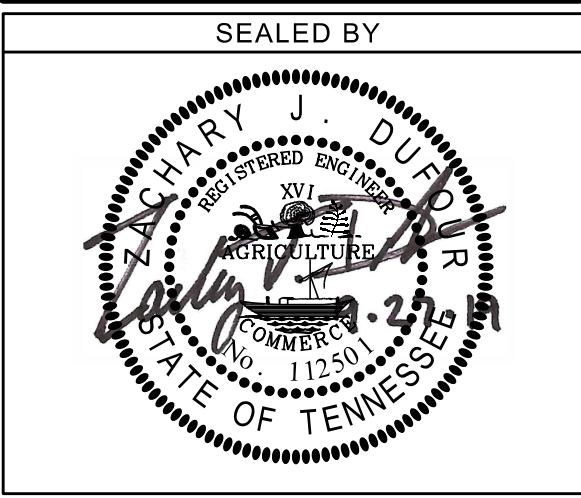

EROSION PREVENTION AND SEDIMENT CONTROL LEGEND		
SYMBOL	ITEM	STD. DWG.
SF	SILT FENCE	EC-STR-3B
	ENHANCED ROCK CHECK DAM (V-DITCH)	EC-STR-6A

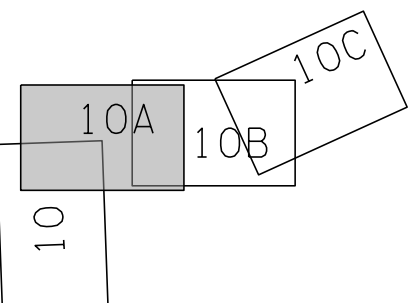

STATE OF TENNESSEE
DEPARTMENT OF
TRANSPORTATION

EROSION PREVENTION
& SEDIMENT CONTROL
(EPSC) PLANS

B.O.C. TO STA. 60+50
SCALE: 1"= 40'

9/30/2019 10:04:04 AM
K:\NSH_LDEV\118167001 - Harriman Resurfacing\4-CADD\Plan Sheets - Microstation\010B - EPSC.dgn

NOTE:
NO CONTROL MEASURES PROPOSED
ON THIS SHEET.

TYPE	YEAR	PROJECT NO.	SHEET NO.
CONST	2019	STP-M-9105(23)	10B

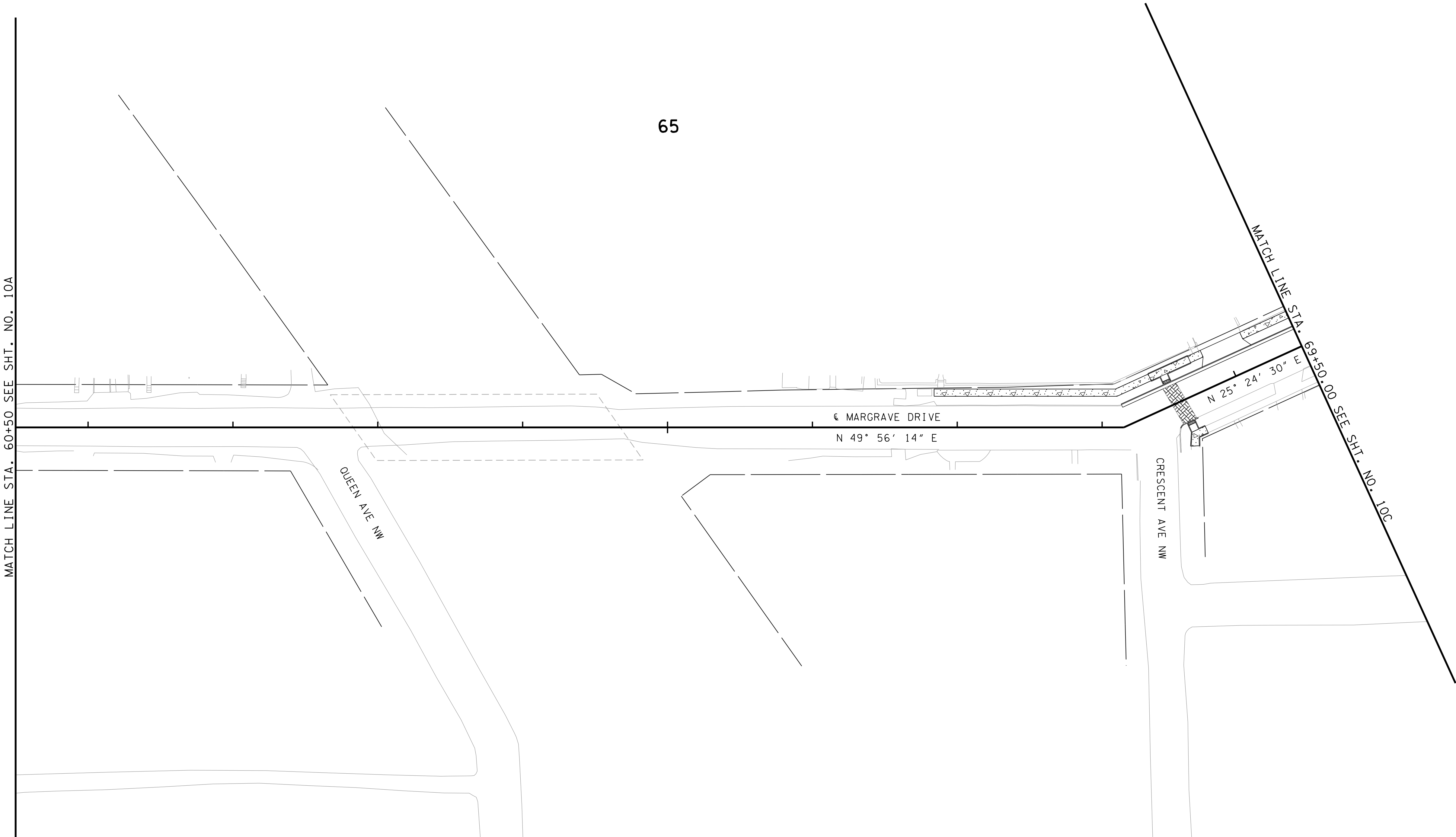
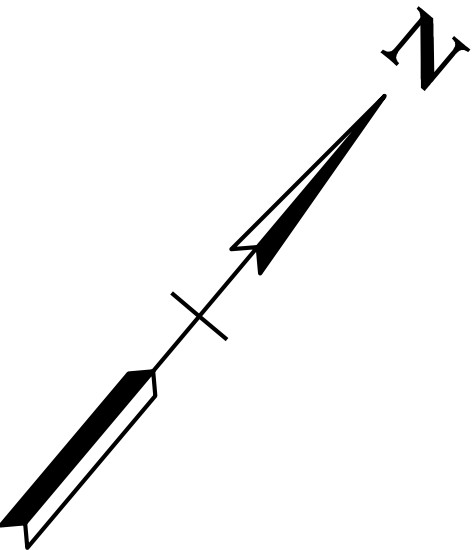

FINAL
CONST.
PLANS
REVIEW

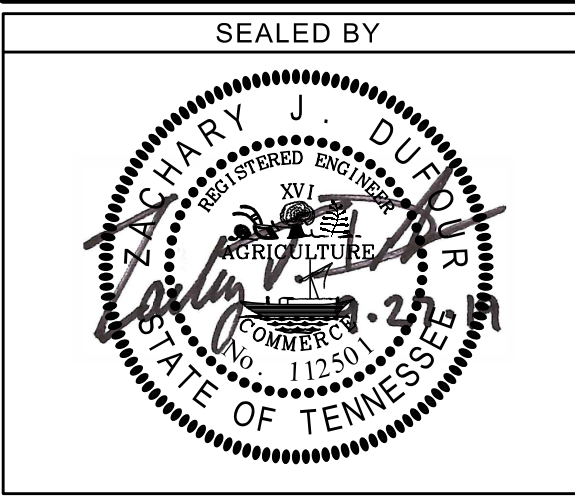

STATE OF TENNESSEE
DEPARTMENT OF
TRANSPORTATION
EROSION PREVENTION
& SEDIMENT CONTROL
(EPSC) PLANS
STA. 60+50 TO STA. 69+50
SCALE: 1"= 40'

TYPE	YEAR	PROJECT NO.	SHEET NO.
CONST	2019	STP-M-9105(23)	11

PAVEMENT EDGE DROP-OFF TRAFFIC CONTROL NOTES

- A. DIFFERENCES IN ELEVATION BETWEEN ADJACENT TRAFFIC LANES OR TRAFFIC LANE AND SHOULDER WHERE THE TRAFFIC LANE IS BEING USED BY TRAFFIC, CAUSED BY BASE, PAVING OR RESURFACING:
1. DIFFERENCES IN ELEVATION BETWEEN ADJACENT ROADWAY ELEMENTS GREATER THAN 0.75 INCH AND NOT EXCEEDING 1.75 INCHES:

a. WARNING SIGNS, UNEVEN LANES (W8-11) AND/OR SHOULDER DROP-OFF WITH PLAQUE (W8-17 AND W8-17P), SHALL BE PLACED IN ADVANCE OF AND THROUGHOUT THE EXPOSED AREA. MAXIMUM SPACING BETWEEN SIGNS SHALL BE 2,000 FEET WITH A MINIMUM OF 2 SIGNS PER EXPOSED AREA. WHERE UNEVEN PAVEMENT IS ENCOUNTERED, SIGNS SHALL BE PLACED ON EACH SIDE OF THE ROADWAY.

b. DIFFERENCES IN ELEVATION BETWEEN ADJACENT TRAFFIC LANES BEING UTILIZED BY TRAFFIC CAUSED BY ADDED PAVEMENT SHALL BE ELIMINATED WITHIN THREE WORKDAYS.

c. DIFFERENCES IN ELEVATION BETWEEN ADJACENT TRAFFIC LANES BEING UTILIZED BY TRAFFIC CAUSED BY COLD PLANING SHALL BE ELIMINATED WITHIN THREE WORKDAYS.

d. WHEN THE DIFFERENCE IN ELEVATION IS BETWEEN THE TRAFFIC LANE BEING UTILIZED BY TRAFFIC AND SHOULDER THE DIFFERENCE IN ELEVATION SHALL BE ELIMINATED WITHIN SEVEN WORKDAYS AFTER THE CONDITION IS CREATED.

2. DIFFERENCES IN ELEVATION BETWEEN ADJACENT ROADWAY ELEMENTS GREATER THAN 1.75 INCHES AND NOT EXCEEDING 6 INCHES, TRAFFIC IS NOT TO BE ALLOWED TO TRAVERSE THIS DIFFERENCE IN ELEVATION.

a. SEPARATION SHALL BE ACCOMPLISHED BY DRUMS, BARRICADES OR OTHER APPROVED DEVICES IN ACCORDANCE WITH THE FOLLOWING:

(1) WHERE POSTED SPEEDS ARE LESS THAN 50 MPH, THE MAXIMUM SPACING OF THE PROTECTIVE DEVICES IN FEET SHALL NOT EXCEED TWICE THE POSTED SPEED IN MILES PER HOUR OR 50 FEET, WHICHEVER SPACING IS GREATER.

b. IF THE DIFFERENCE IN ELEVATION IS ELIMINATED OR DECREASED TO 2 INCHES OR LESS BY THE END OF EACH WORKDAY, CONES MAY BE USED DURING DAYLIGHT HOURS IN LIEU OF DRUMS, BARRICADES OR OTHER APPROVED PROTECTIVE DEVICES MENTIONED IN PARAGRAPH a, PROVIDED WARNING SIGNS ARE ERECTED. WARNING SIGNS (UNEVEN LANES AND/OR SHOULDER DROP-OFF) SHALL BE PLACED IN ADVANCE OF AND THROUGHOUT THE EXPOSED AREA. MAXIMUM SPACING BETWEEN SIGNS SHALL BE 2,000 FEET WITH A MINIMUM OF 2 SIGNS PER EXPOSED AREA. WHERE UNEVEN PAVEMENT IS ENCOUNTERED, SIGNS SHALL BE PLACED ON EACH SIDE OF THE ROADWAY.

c. WHEN THE DIFFERENCE IN ELEVATION IS BETWEEN THE THROUGH TRAFFIC LANE AND THE SHOULDER AND THE ELEVATION DIFFERENCE IS LESS THAN 3 INCHES, THE CONTRACTOR MAY USE WARNING SIGNS AND/OR PROTECTIVE DEVICES AS APPLICABLE AND APPROVED BY THE ENGINEER. SEE PARAGRAPH a REGARDING USE OF DRUMS, BARRICADES OR OTHER APPROVED PROTECTIVE DEVICES. WARNING SIGNS (UNEVEN LANES AND/OR SHOULDER DROP-OFF) WILL BE PLACED IN ADVANCE OF AND THROUGHOUT THE EXPOSED AREA. MAXIMUM SPACING BETWEEN SIGNS SHALL BE 2,000 FEET WITH A MINIMUM OF 2 SIGNS PER EXPOSED AREA. WHERE UNEVEN PAVEMENT IS ENCOUNTERED, SIGNS SHALL BE PLACED ON EACH SIDE OF THE ROADWAY.

IN THESE SITUATIONS, THE CONTRACTOR SHALL LIMIT HIS OPERATIONS TO ONE WORK ZONE NOT EXCEEDING 2 MILES IN LENGTH UNLESS OTHERWISE NOTED ON THE PLANS OR APPROVED BY THE ENGINEER. ONCE THE CONTRACTOR BEGINS WORK IN A WORK ZONE, A CONTINUOUS OPERATION SHALL BE MAINTAINED UNTIL THE DIFFERENCE IN ELEVATION IS ELIMINATED. SIMULTANEOUS WORK ON SEPARATE ROADWAYS OF DIVIDED HIGHWAYS WILL BE CONSIDERED INDEPENDENTLY IN REGARD TO RESTRICTION OF WORK ZONE ACTIVITY.

3. DIFFERENCES IN ELEVATION BETWEEN ADJACENT ROADWAY ELEMENTS GREATER THAN 6 INCHES BUT NOT EXCEEDING 18 INCHES,

- THE CONTRACTOR, WITH THE ENGINEER'S APPROVAL, MAY UTILIZE ONE OF THE FOLLOWING:
- a. THE CONTRACTOR SHALL ACCOMPLISH SEPARATION BY DRUMS, BARRICADES OR OTHER APPROVED DEVICES IN ACCORDANCE WITH THE FOLLOWING:

(1) WHERE POSTED SPEEDS ARE LESS THAN 50 MPH, THE MAXIMUM SPACING OF THE PROTECTIVE DEVICES IN FEET SHALL NOT EXCEED TWICE THE POSTED SPEED IN MILES PER HOUR OR 50 FEET, WHICHEVER SPACING IS GREATER.

IN ORDER TO USE THIS METHOD, THE CONTRACTOR MUST REDUCE THE DIFFERENCE IN ELEVATION TO 6 INCHES OR LESS BY THE END OF THE WORKDAY THAT THE CONDITION IS CREATED.

b. THE CONTRACTOR SHALL PROVIDE DRUMS, BARRICADES OR OTHER APPROVED SEPARATION DEVICES AS SPECIFIED IN PARAGRAPH a, AND CONSTRUCT A STONE WEDGE WITH A 4:1 SLOPE, OR FLATTER, TO ELIMINATE THE VERTICAL OFFSET IF THE LOWER ELEVATION IS AT OR BELOW SUBGRADE AT THE END OF EACH DAY.

c. THE CONTRACTOR SHALL PROVIDE DRUMS, BARRICADES OR OTHER APPROVED SEPARATION DEVICES AS SPECIFIED IN PARAGRAPH a AND IF THE LOWER ELEVATION IS BASE STONE OR ASPHALT PAVEMENT, PLACEMENT OF SUBSEQUENT LAYERS OF PAVEMENT MUST BEGIN THE NEXT WORK DAY AND PROGRESS CONTINUOUSLY UNTIL THE DIFFERENCE IN ELEVATION IS ELIMINATED OR REDUCED TO SIX INCHES OR LESS.

d. THE CONTRACTOR SHALL PROVIDE SEPARATION BY PORTABLE BARRIER RAIL.

FOR PRECEDING CONDITIONS a, b, AND c, THE CONTRACTOR SHALL USE THE SHOULDER DROP-OFF WARNING SIGN WITH PLAQUE (W8-17 AND W8-17P). IT SHALL BE PLACED IN ADVANCE OF AND THROUGHOUT THE EXPOSED AREA. MAXIMUM SPACING BETWEEN THE SIGNS SHALL BE 2,000 FEET WITH A MINIMUM OF 2 SIGNS PER EXPOSED AREA. IN THESE SITUATIONS, THE CONTRACTOR SHALL LIMIT HIS OPERATIONS TO ONE WORK ZONE NOT EXCEEDING 1 MILE IN LENGTH UNLESS OTHERWISE NOTED ON THE PLANS OR APPROVED BY THE ENGINEER. ONCE THE CONTRACTOR BEGINS WORK IN A WORK ZONE, A CONTINUOUS OPERATION SHALL BE MAINTAINED UNTIL THE DIFFERENCE IS ELIMINATED. SIMULTANEOUS WORK ON SEPARATE ROADWAYS OF DIVIDED HIGHWAYS WILL BE CONSIDERED INDEPENDENTLY IN REGARD TO RESTRICTION OF WORK ZONE ACTIVITY.

4. FOR DIFFERENCES IN ELEVATION BETWEEN ADJACENT ROADWAY ELEMENTS GREATER THAN 18 INCHES.

SEPARATION WILL BE PROVIDED BY USE OF PORTABLE BARRIER RAIL.

IN THIS SITUATION THE CONTRACTOR SHALL LIMIT HIS OPERATIONS TO ONE WORK ZONE NOT EXCEEDING 1 MILE IN LENGTH UNLESS OTHERWISE NOTED ON THE PLANS OR APPROVED BY THE ENGINEER. ONCE THE CONTRACTOR BEGINS WORK IN A WORK ZONE, A CONTINUOUS OPERATION SHALL BE MAINTAINED UNTIL THE DIFFERENCE IN ELEVATION IS ELIMINATED. SIMULTANEOUS WORK ON SEPARATE ROADWAYS OF DIVIDED HIGHWAYS WILL BE CONSIDERED INDEPENDENTLY IN REGARD TO RESTRICTION OF WORK ZONE ACTIVITY.

B. IF THE DIFFERENCE IN ELEVATION IS WITHIN 30 FEET OF THE NEAREST TRAFFIC LANE BEING USED BY TRAFFIC CAUSED BY GRADING, EXCAVATION FOR UTILITIES, DRAINAGE STRUCTURES, UNDERCUTTING, ETC.:

1. IF THE DIFFERENCE IN ELEVATION IS WITHIN 8 FEET OF THE NEAREST TRAFFIC LANE WITH DIFFERENCE IN ELEVATION GREATER THAN 3/4 INCH AND NOT EXCEEDING 2 INCHES.

a. WARNING SIGNS (UNEVEN LANES AND/OR SHOULDER DROP-OFF) SHALL BE PLACED IN ADVANCE OF AND THROUGHOUT THE EXPOSED AREA. MAXIMUM SPACING BETWEEN SIGNS SHALL BE 2,000 FEET WITH A MINIMUM OF 2 SIGNS PER EXPOSED AREA. WHERE UNEVEN PAVEMENT IS ENCOUNTERED, SIGNS SHALL BE PLACED ON EACH SIDE OF THE ROADWAY.

2. IF THE DIFFERENCE IN ELEVATION IS WITHIN 8 FEET OF THE NEAREST TRAFFIC LANE WITH DIFFERENCE IN ELEVATION GREATER THAN 2 INCHES AND NOT EXCEEDING 6 INCHES:
- a. SEPARATION SHALL BE ACCOMPLISHED BY DRUMS, BARRICADES OR OTHER APPROVED DEVICES IN ACCORDANCE WITH THE FOLLOWING:

(1) WHERE POSTED SPEEDS ARE LESS THAN 50 MPH THE MAXIMUM SPACING OF THE PROTECTIVE DEVICES IN FEET SHALL NOT EXCEED TWICE THE POSTED SPEED IN MILES PER HOUR OR 50 FEET, WHICHEVER SPACING IS GREATER.

3. IF THE DIFFERENCE IN ELEVATION IS WITHIN 8 FEET OF THE NEAREST TRAFFIC LANE WITH DIFFERENCE IN ELEVATION GREATER THAN 6 INCHES:

a. SEPARATION SHALL BE ACCOMPLISHED BY DRUMS, BARRICADES OR OTHER APPROVED DEVICES IN ACCORDANCE WITH THE FOLLOWING:

(1) WHERE POSTED SPEEDS ARE LESS THAN 50 MPH THE MAXIMUM SPACING OF THE PROTECTIVE DEVICES IN FEET SHALL NOT EXCEED TWICE THE POSTED SPEED IN MILES PER HOUR OR 50 FEET, WHICHEVER SPACING IS GREATER.

b. ELIMINATE VERTICAL OFFSET BY CONSTRUCTING A STONE WEDGE OR GRADING TO A 4:1 SLOPE, OR FLATTER, OR USE PORTABLE BARRIER RAIL.

THE CONTRACTOR SHALL SCHEDULE THE WORK SO AS TO MINIMIZE THE TIME TRAFFIC IS EXPOSED TO AN ELEVATION DIFFERENCE. ONCE THE CONTRACTOR BEGINS AN ACTIVITY THAT CREATES AN ELEVATION DIFFERENCE WITHIN 8 FEET OF A TRAFFIC LANE, THE ACTIVITY SHALL BE PURSUED AS A CONTINUOUS OPERATION UNTIL THE ELEVATION DIFFERENCE IS ELIMINATED.

C. IF THE DIFFERENCE IN ELEVATION IS FARTHER THAN 8 FEET FROM THE NEAREST TRAFFIC LANE BUT NOT MORE THAN 30 FEET FROM THE NEAREST TRAFFIC LANE:

SEPARATION SHALL BE ACCOMPLISHED BY DRUMS, BARRICADES OR OTHER APPROVED DEVICES IN ACCORDANCE WITH THE FOLLOWING:

1. WHERE POSTED SPEEDS ARE LESS THAN 50 MPH, THE MAXIMUM SPACING OF THE PROTECTIVE DEVICES IN FEET SHALL NOT EXCEED TWICE THE POSTED SPEED IN MILES PER HOUR OR 50 FEET, WHICHEVER SPACING IS GREATER.

THE CONTRACTOR SHALL SCHEDULE THE WORK SO AS TO MINIMIZE THE TIME TRAFFIC IS EXPOSED TO AN ELEVATION DIFFERENCE. ONCE THE CONTRACTOR BEGINS AN ACTIVITY THAT CREATES AN ELEVATION DIFFERENCE, THE ACTIVITY SHALL BE PURSUED AS A CONTINUOUS OPERATION UNTIL THE ELEVATION DIFFERENCE IS ELIMINATED.

FINAL
CONST.
PLANS
REVIEW

SEALED BY



STATE OF TENNESSEE
DEPARTMENT OF
TRANSPORTATION

PAVEMENT EDGE
DROP-OFF NOTES
FOR
TRAFFIC CONTROL

TYPE	YEAR	PROJECT NO.	SHEET NO.
CONST	2019	STP-M-9105(23)	13

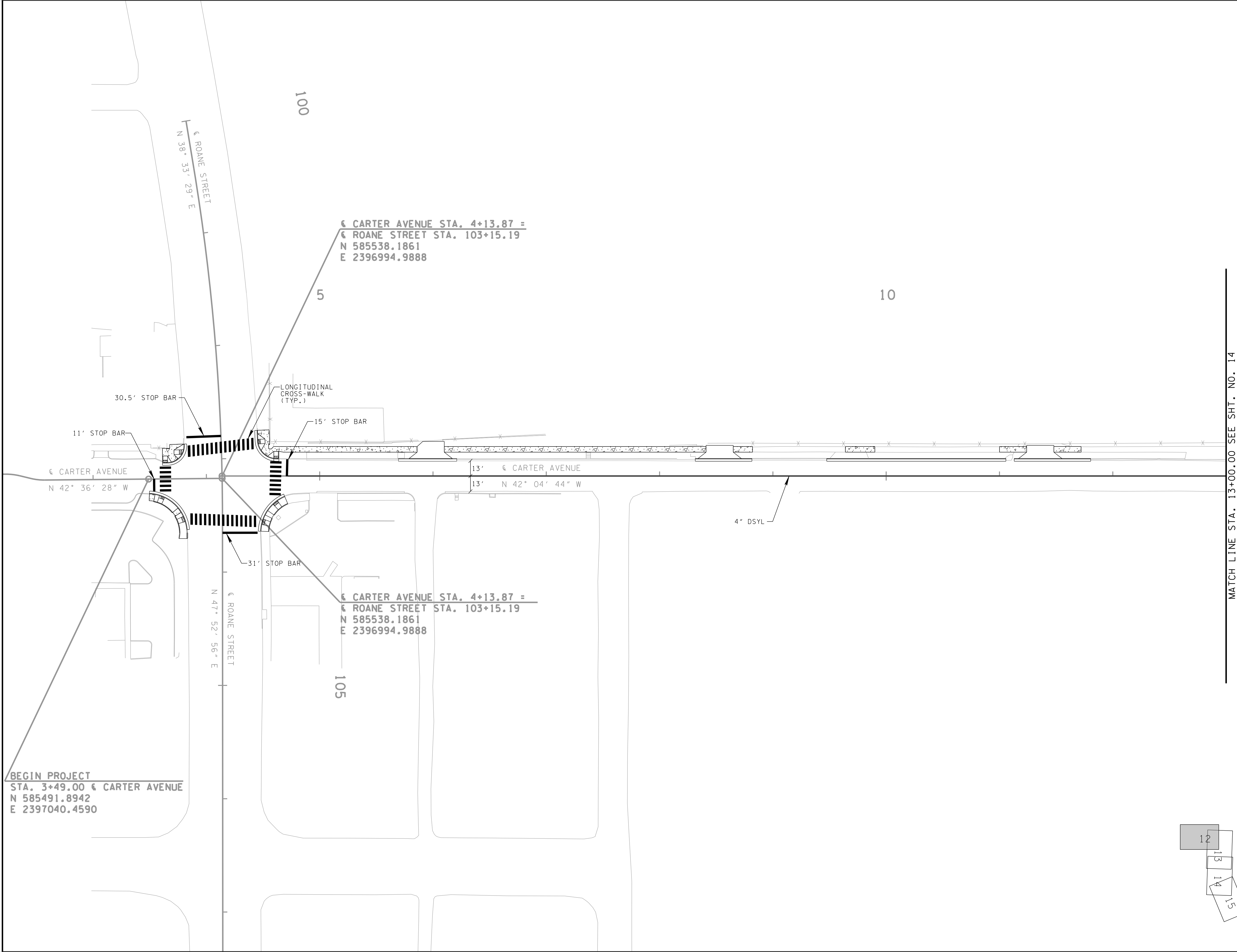
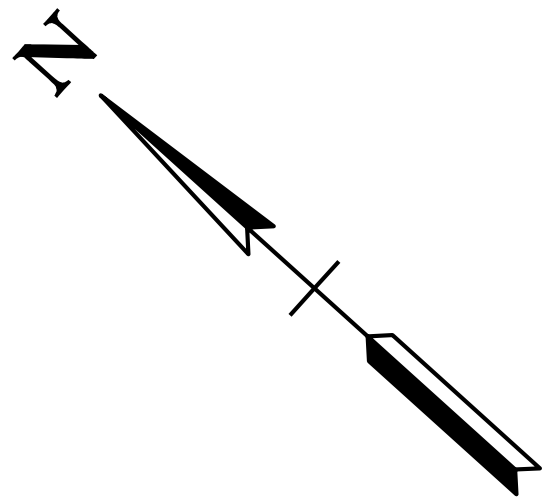

MATCH LINE STA. 13+00.00 SEE SHT. NO. 14

FINAL
CONST.
PLANS
REVIEW

SEALED BY

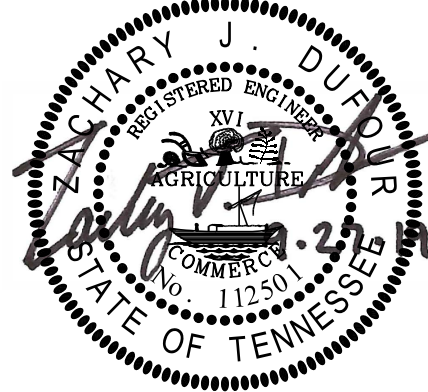

STATE OF TENNESSEE
DEPARTMENT OF
TRANSPORTATION

SIGNING AND
PAVEMENT
MARKING PLANS

B.O.P. TO STA. 13+00

SCALE: 1"= 40'

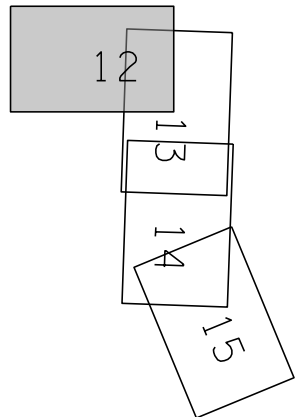

9/30/2019 10:05:25 AM

K:\NSH_LDEV\118167001 - Harriman Resurfacing\4-CADD\Plan Sheets - Microstation\014 - Signing and Marking.dgn

TYPE	YEAR	PROJECT NO.	SHEET NO.
CONST	2019	STP-M-9105(23)	14

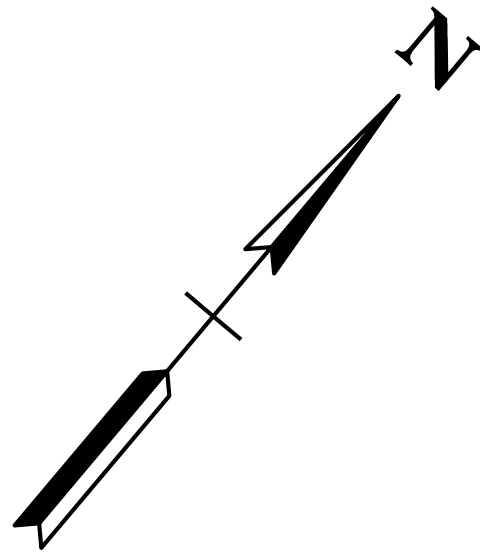
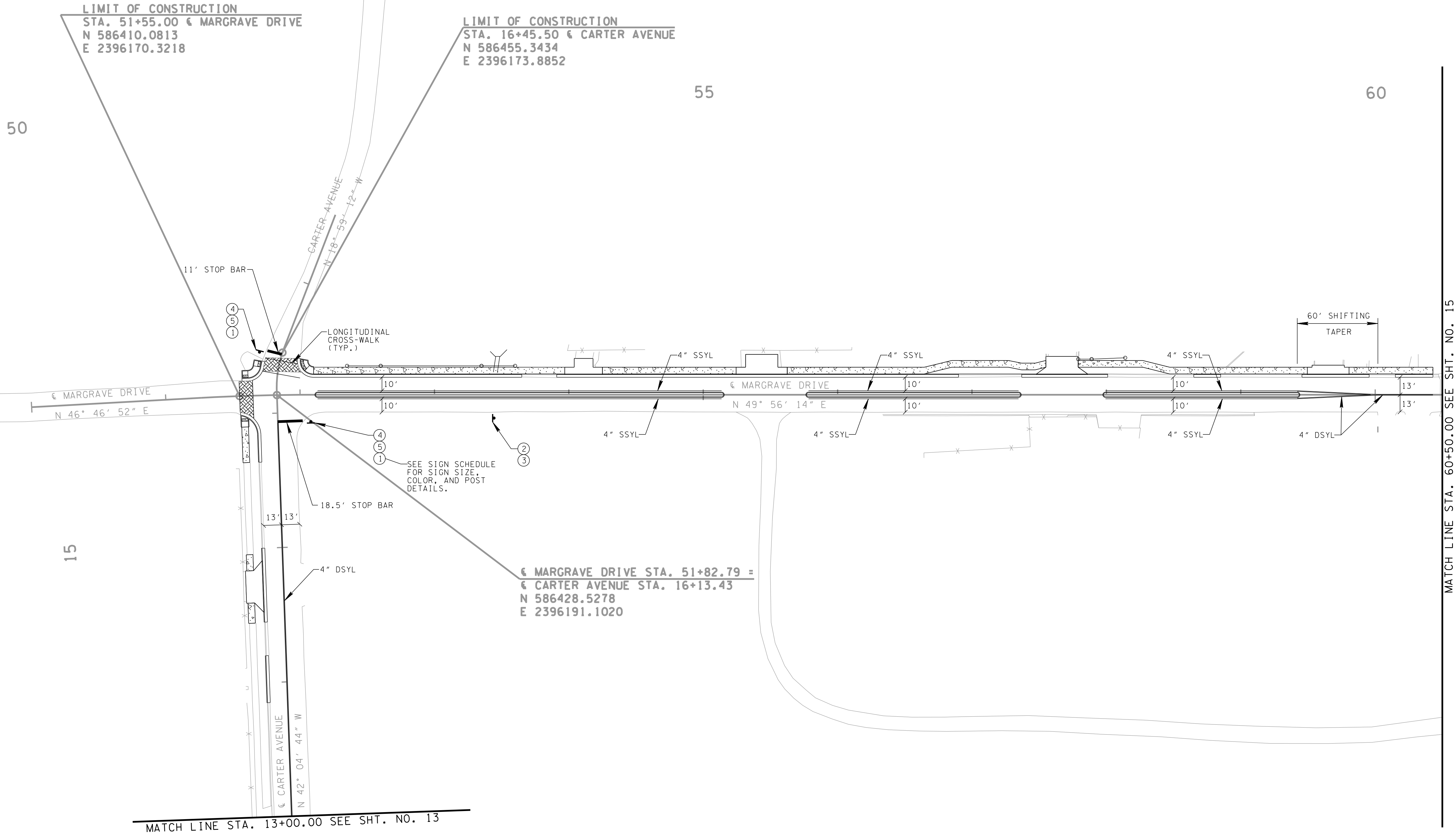

FINAL
CONST.
PLANS
REVIEW

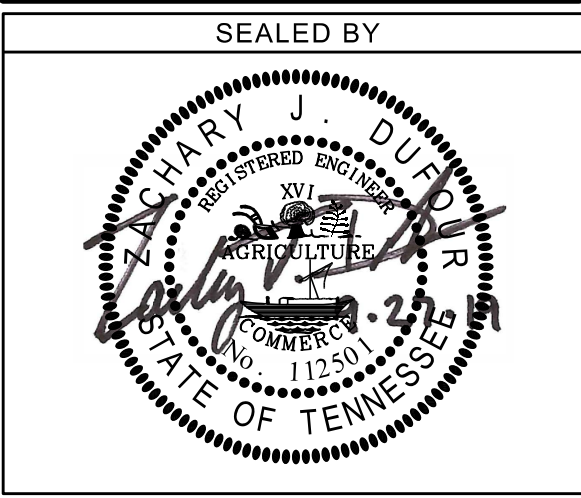

STATE OF TENNESSEE
DEPARTMENT OF
TRANSPORTATION

SIGNING AND
PAVEMENT
MARKING PLANS

B.O.C. TO STA. 60+50

SCALE: 1"= 40'

TYPE	YEAR	PROJECT NO.	SHEET NO.
CONST	2019	STP-M-9105(23)	15

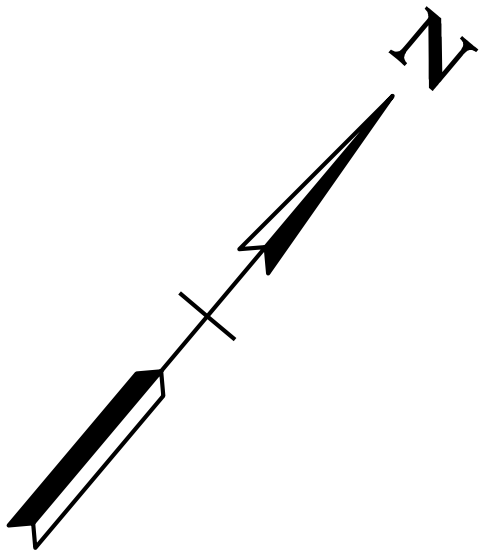

MATCH LINE STA. 60+50 SEE SHT. NO. 14

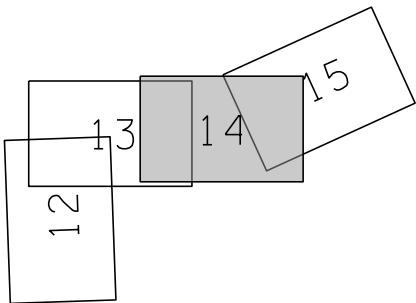
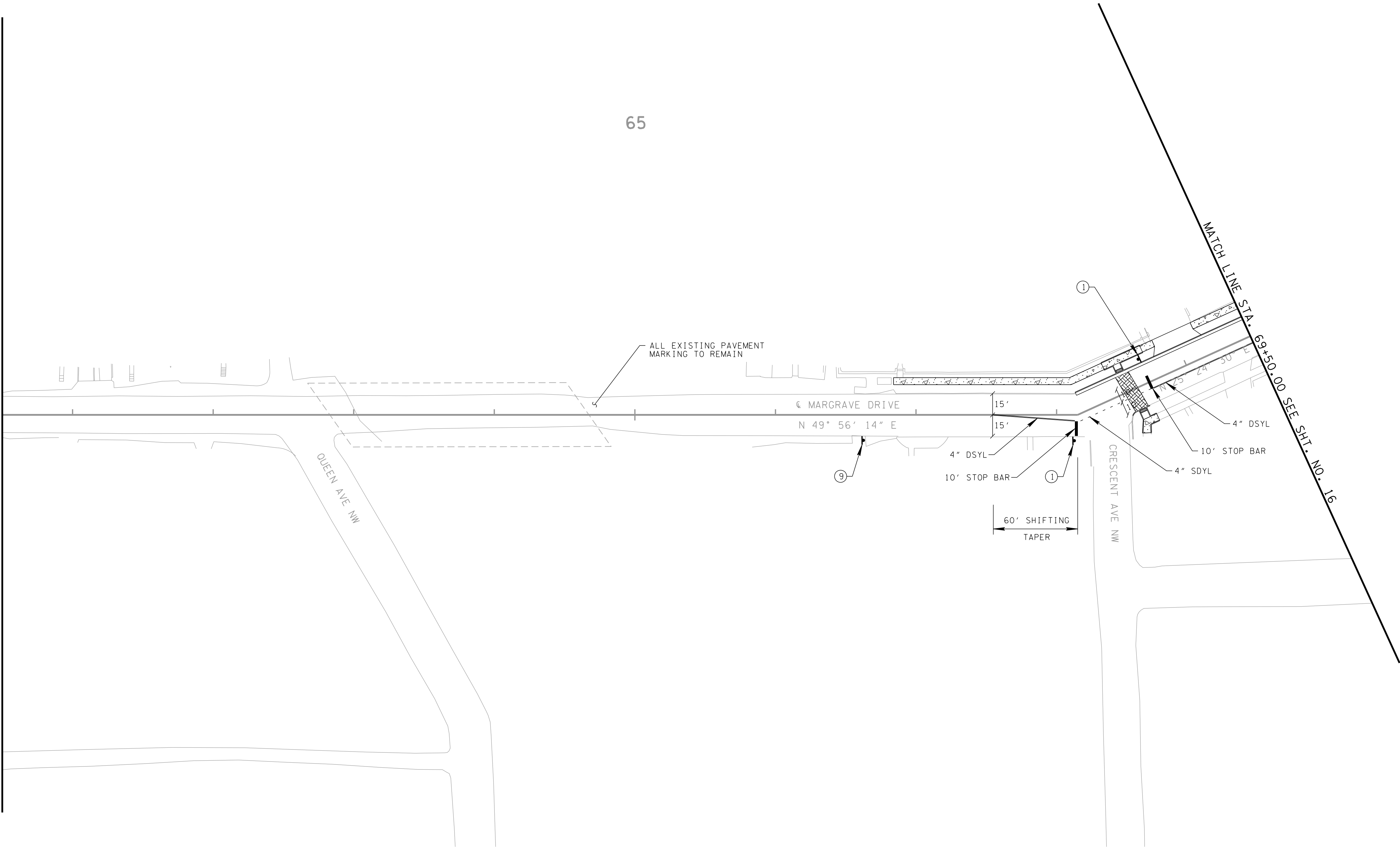

FINAL
CONST.
PLANS
REVIEW







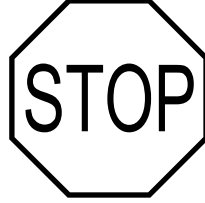

SEALED BY

STATE OF TENNESSEE
DEPARTMENT OF
TRANSPORTATION

SIGNING AND
PAVEMENT
MARKING PLANS

STA. 60+50 TO STA. 69+50

SCALE: 1"= 40'

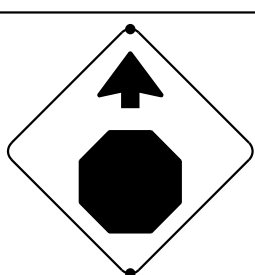
ALL SIGNS SHOWN WITH DESIGNATIONS ARE TO BE FABRICATED AS DETAILED IN THE "MANUAL ON UNIFORM TRAFFIC CONTROL DEVICES" (CURRENT EDITION)										
SIGN NO	LEGEND	SHEET NO	SIZE		SIGN FACE			STEEL DESIGN (BREAK-AWAY)		
			LENGTH	HEIGHT	COPY	BACKGROUND	MATERIAL	SUPPORT TYPE	SUPPORT LENGTH	MINIMUM VERTICAL CLEARANCE
①	 R1-1	14* 15 16	36"	36"	WHITE (REFL.)	RED (REFL.)	0.080" SHEET ALUMINUM	U6	h=13'-6"	7'-0"
②	 R2-1	14	24"	30"	BLACK	WHITE (REFL.)	0.080" SHEET ALUMINUM	U6	h=14'-6"	12'-0"
③	 W15-1	14	30"	30"	BLACK	YELLOW (REFL.)	0.080" SHEET ALUMINUM	U6	h=14'-6"	6'-0"
④	 D3-1	14*	*							
⑤	 D3-1	14*	*							
⑥	 D3-1	16	30"	8"	WHITE	GREEN (REFL.)	0.080" SHEET ALUMINUM	U6	h=13'-6"	7'-0"
⑦	 D3-1	16	36"	8"	WHITE	GREEN (REFL.)	0.080" SHEET ALUMINUM	U6	h=13'-6"	7'-0"
⑧	 D3-1	16	24"	8"	WHITE	GREEN (REFL.)	0.080" SHEET ALUMINUM	U6	h=13'-6"	7'-0"
⑨	 W3-1	15	30"	30"	BLACK, WHITE, RED	YELLOW (REFL.)	0.080" SHEET ALUMINUM	U6	h=13'-6"	7'-0"
⑩	DIGITAL SPEED LIMIT SIGN ASSEMBLY									

* SEE THIS SHEET FOR SECONDARY STREET SIGN DESIGN DETAIL.

ADA PARKING SPACE SYMBOL DETAIL
N.T.S.

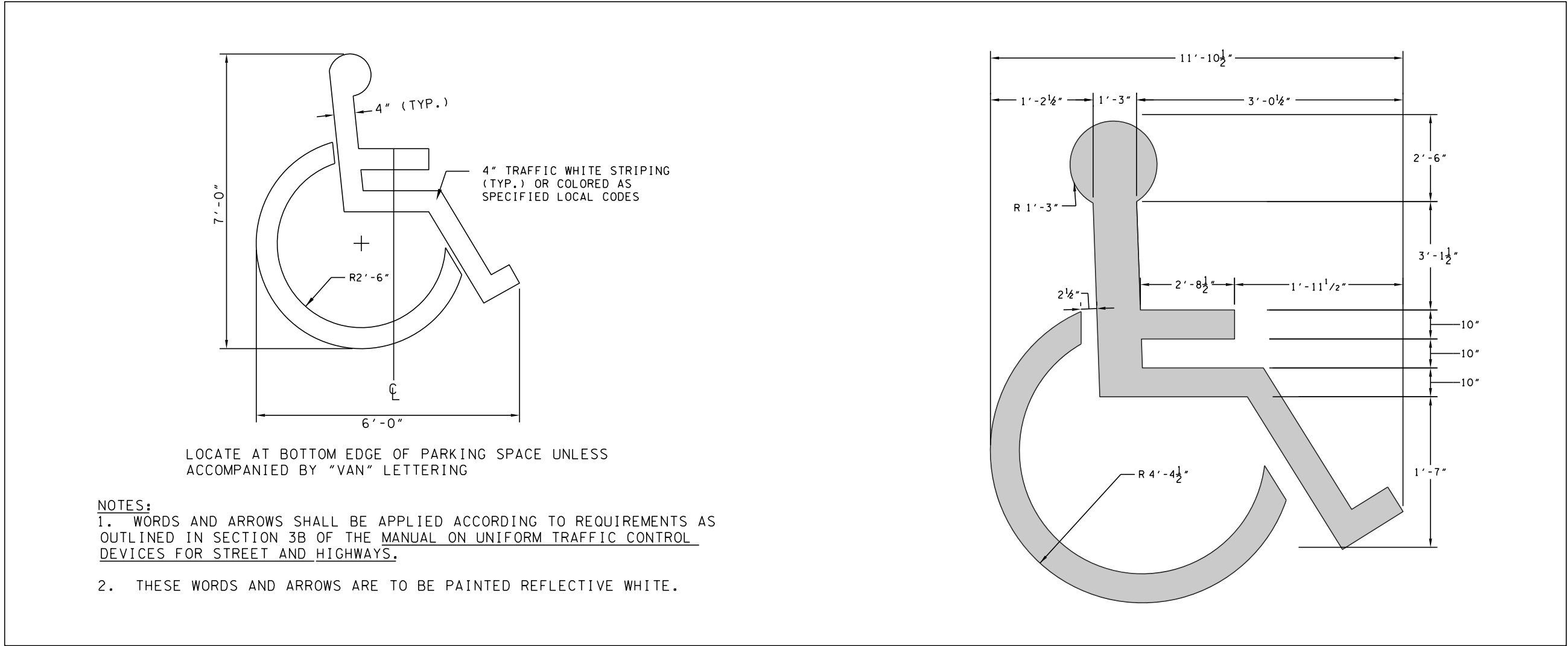

SECONDARY STREET SIGN DESIGN

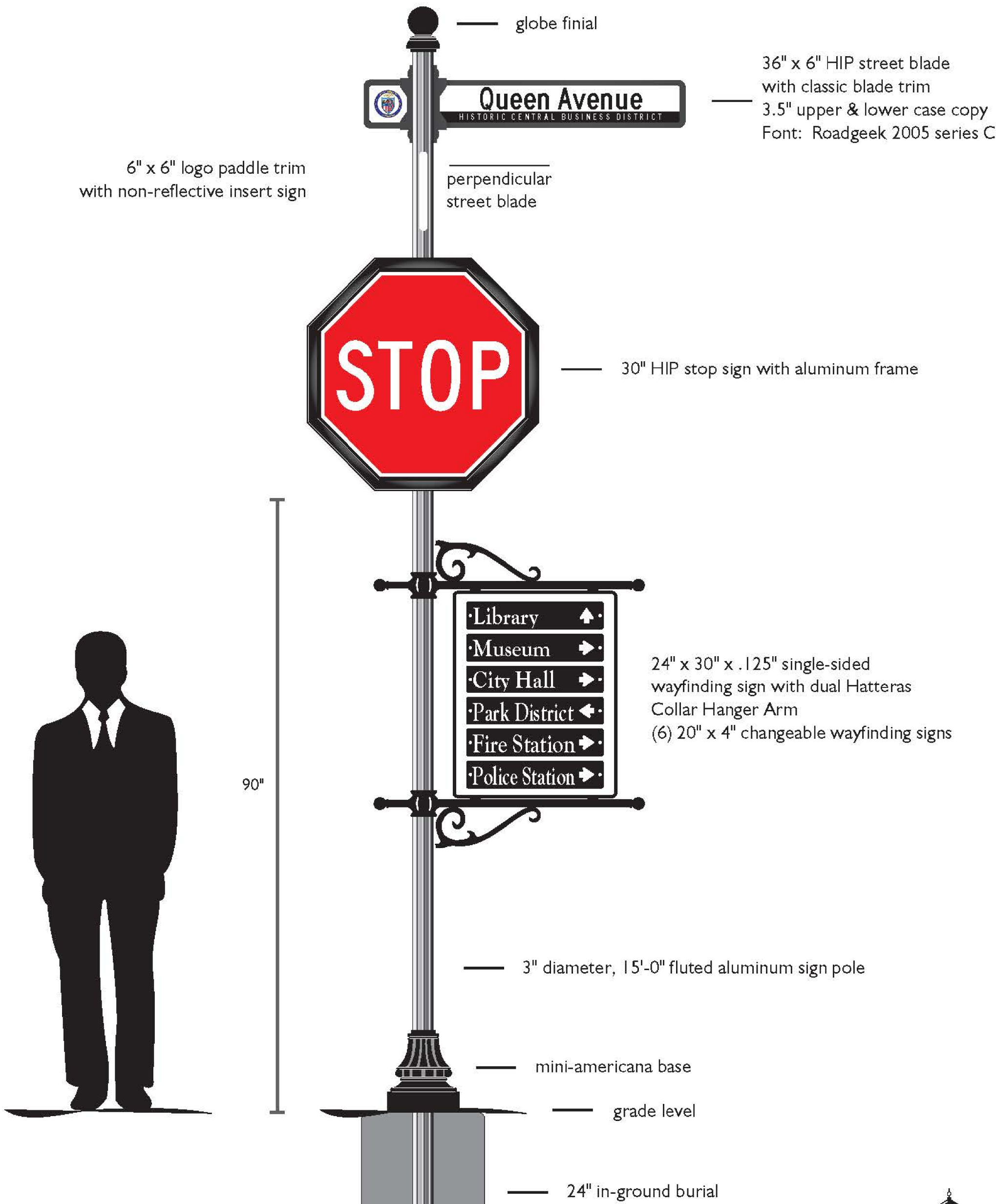

FINAL
CONST.
PLANS
REVIEW

SEALED BY

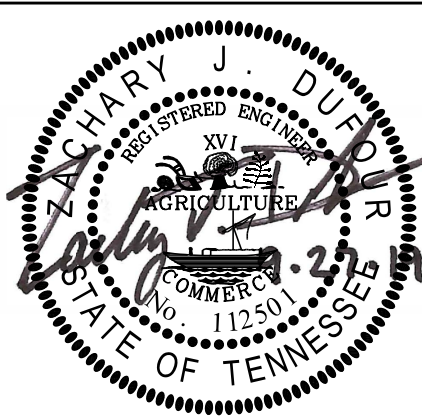

STATE OF TENNESSEE
DEPARTMENT OF
TRANSPORTATION

SIGN SCHEDULE,
SIGN AND PAVEMENT
MARKING DETAILS



TYPE	YEAR	PROJECT NO.	SHEET NO.
CONST	2019	STP-M-9105(23)	18

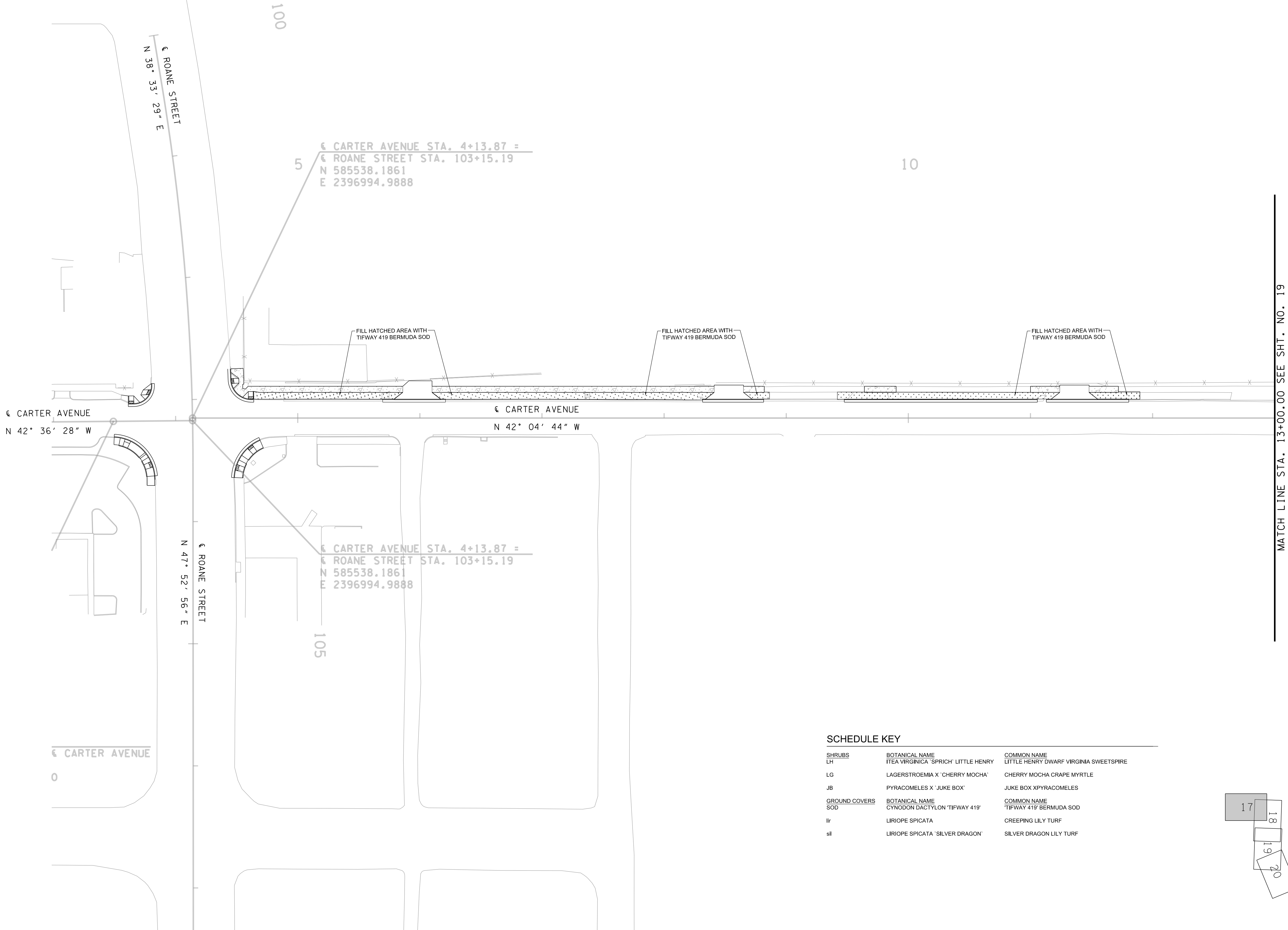
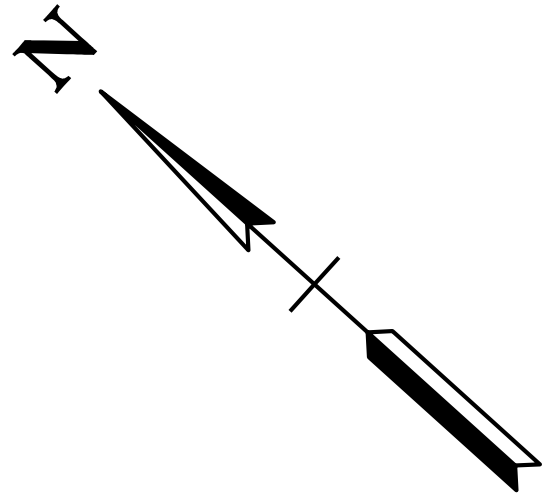

SCHEDULE KEY

SHRUBS	BOTANICAL NAME	COMMON NAME
LH	ITEA VIRGINICA 'SPRICH' LITTLE HENRY	LITTLE HENRY DWARF VIRGINIA SWEETSPIRE
LG	LAGERSTROEMIA X 'CHERRY MOCHA'	CHERRY MOCHA CRAPE MYRTLE
JB	PYRACOMELES X 'JUKE BOX'	JUKE BOX XPYRACOMELES
GROUND COVERS	BOTANICAL NAME	COMMON NAME
SOD	CYNODON DACTYLON 'TIFWAY 419'	TIFWAY 419' BERMUDA SOD
lir	LIRIOPE SPICATA	CREEPING LILY TURF
sl	LIRIOPE SPICATA 'SILVER DRAGON'	SILVER DRAGON LILY TURF

FINAL
CONST.
PLANS
REVIEW

SEALED BY



STATE OF TENNESSEE
DEPARTMENT OF
TRANSPORTATION

LANDSCAPE
LAYOUT

B.O.P. TO STA. 13+00

SCALE: 1"= 40'

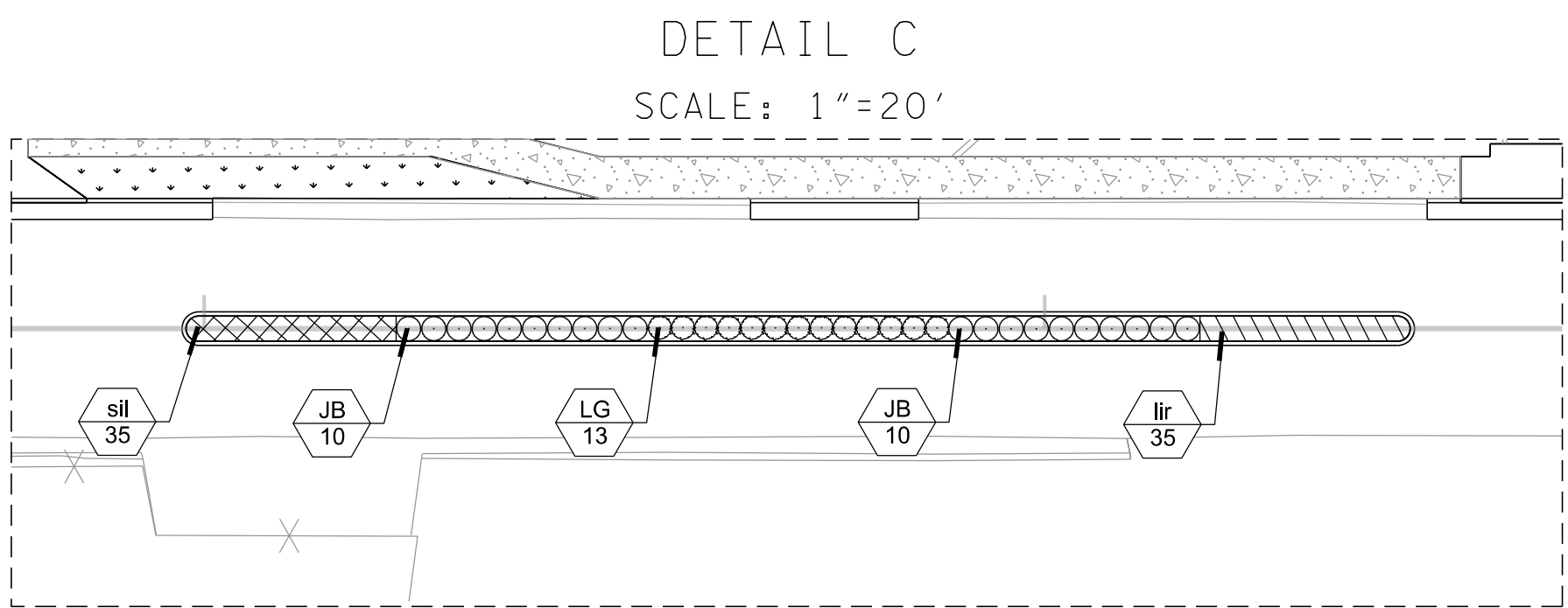
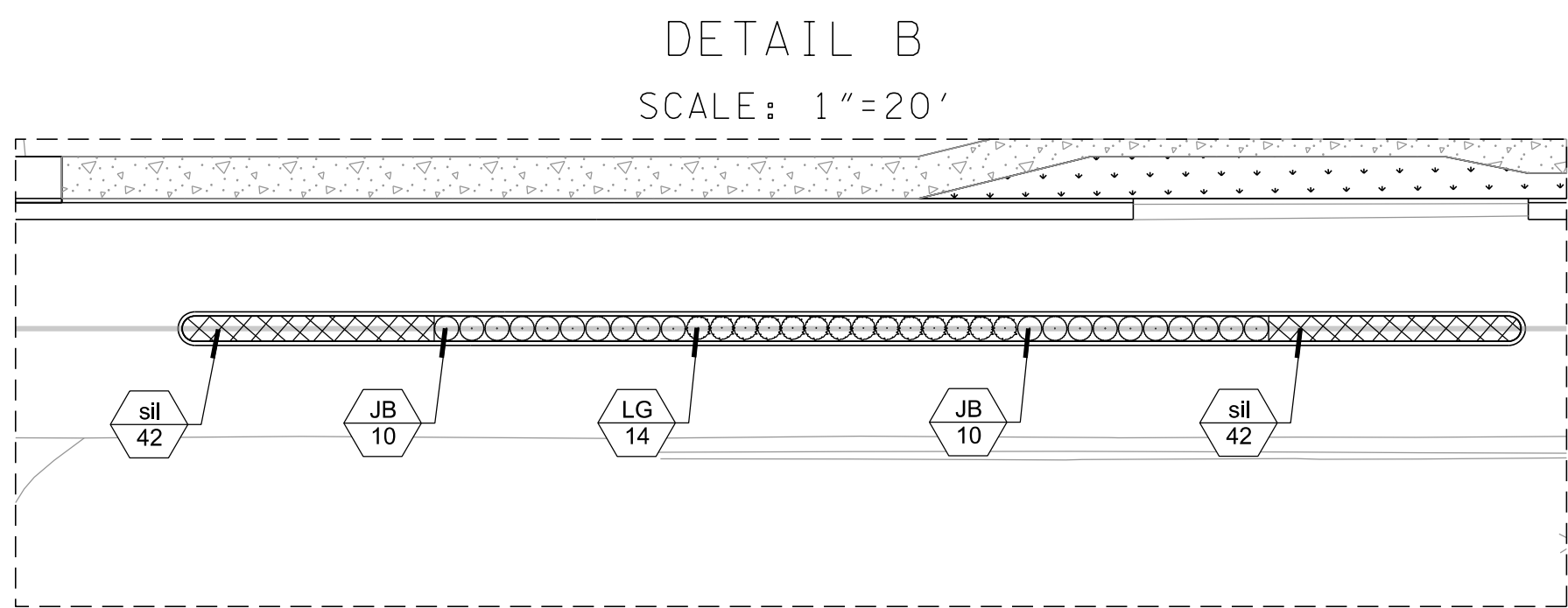
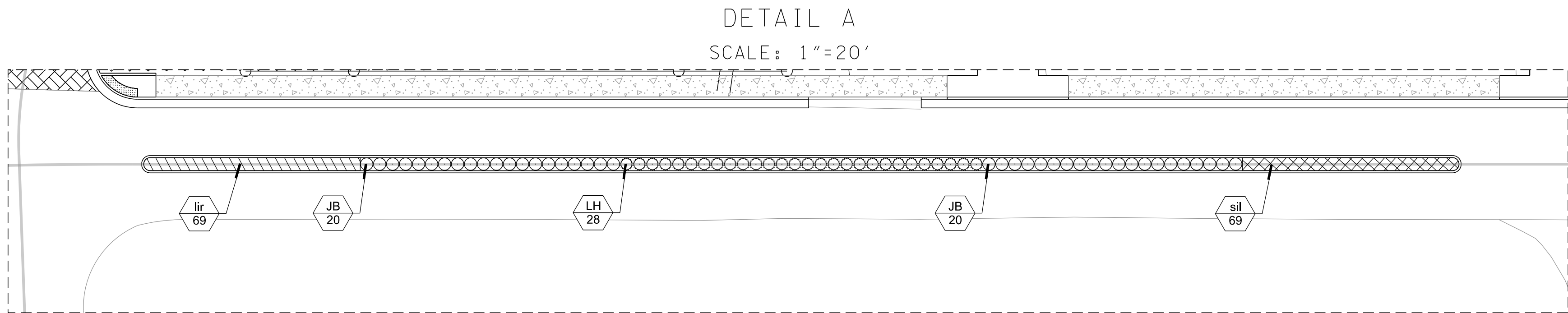
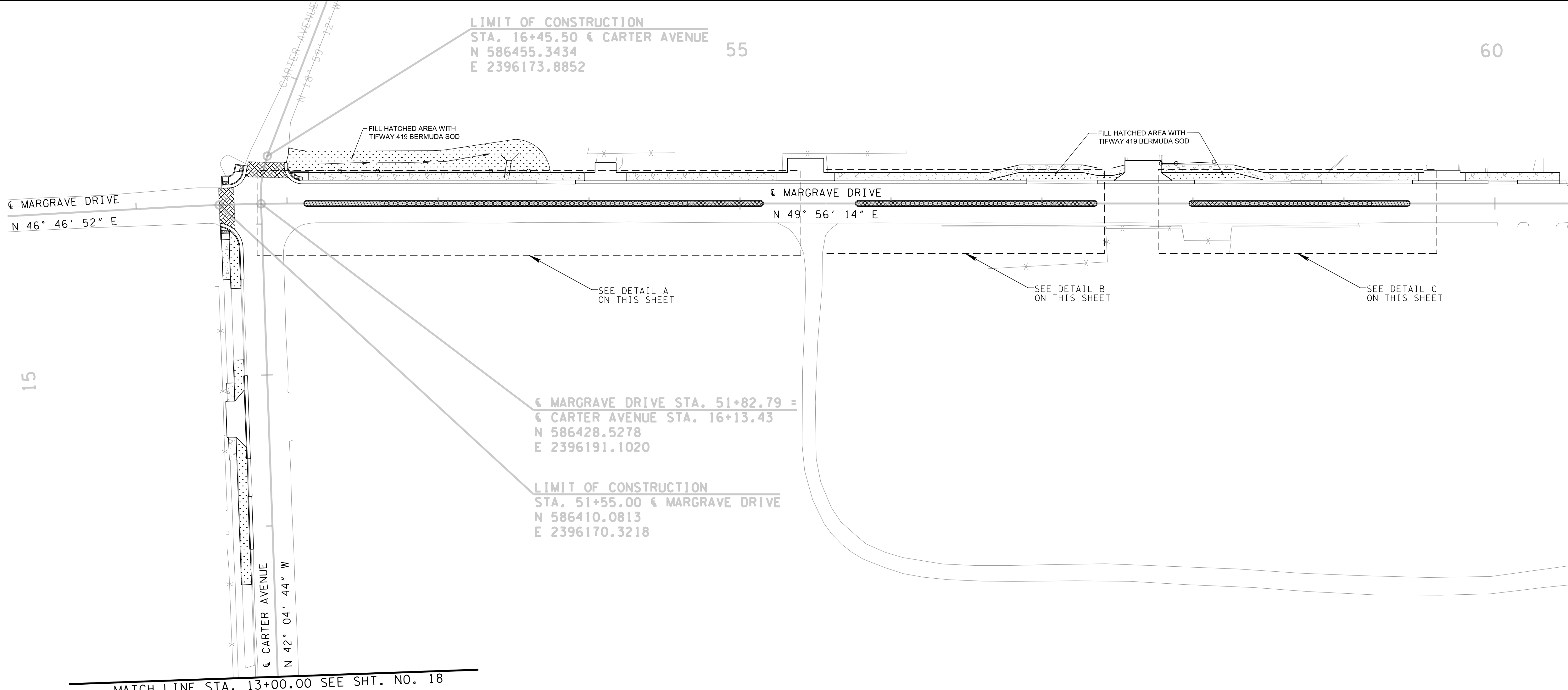

SCHEDULE KEY

SHRUBS	BOTANICAL NAME	COMMON NAME
LH	ITEA VIRGINICA 'SPRICH' LITTLE HENRY	LITTLE HENRY DWARF VIRGINIA SWEETSPIRE
LG	LAGERSTROEMIA X 'CHERRY MOCHA'	CHERRY MOCHA CRAPE MYRTLE
JB	PYRACOMELES X 'JUKE BOX'	JUKE BOX XPYRACOMELES
GROUND COVERS	BOTANICAL NAME	COMMON NAME
SOD	CYNODON DACTYLON 'TIFWAY 419'	'TIFWAY 419' BERMUDA SOD
lir	LIRIOPE SPICATA	CREeping LILY TURF
sil	LIRIOPE SPICATA 'SILVER DRAGON'	SILVER DRAGON LILY TURF

FINAL
CONST.
PLANS
REVIEW

SEALED BY



STATE OF TENNESSEE
DEPARTMENT OF
TRANSPORTATION

LANDSCAPE
LAYOUT

B.O.C. TO STA. 60+50

SCALE: 1"= 40'

TYPE	YEAR	PROJECT NO.	SHEET NO.
CONST	2019	STP-M-9105(23)	20

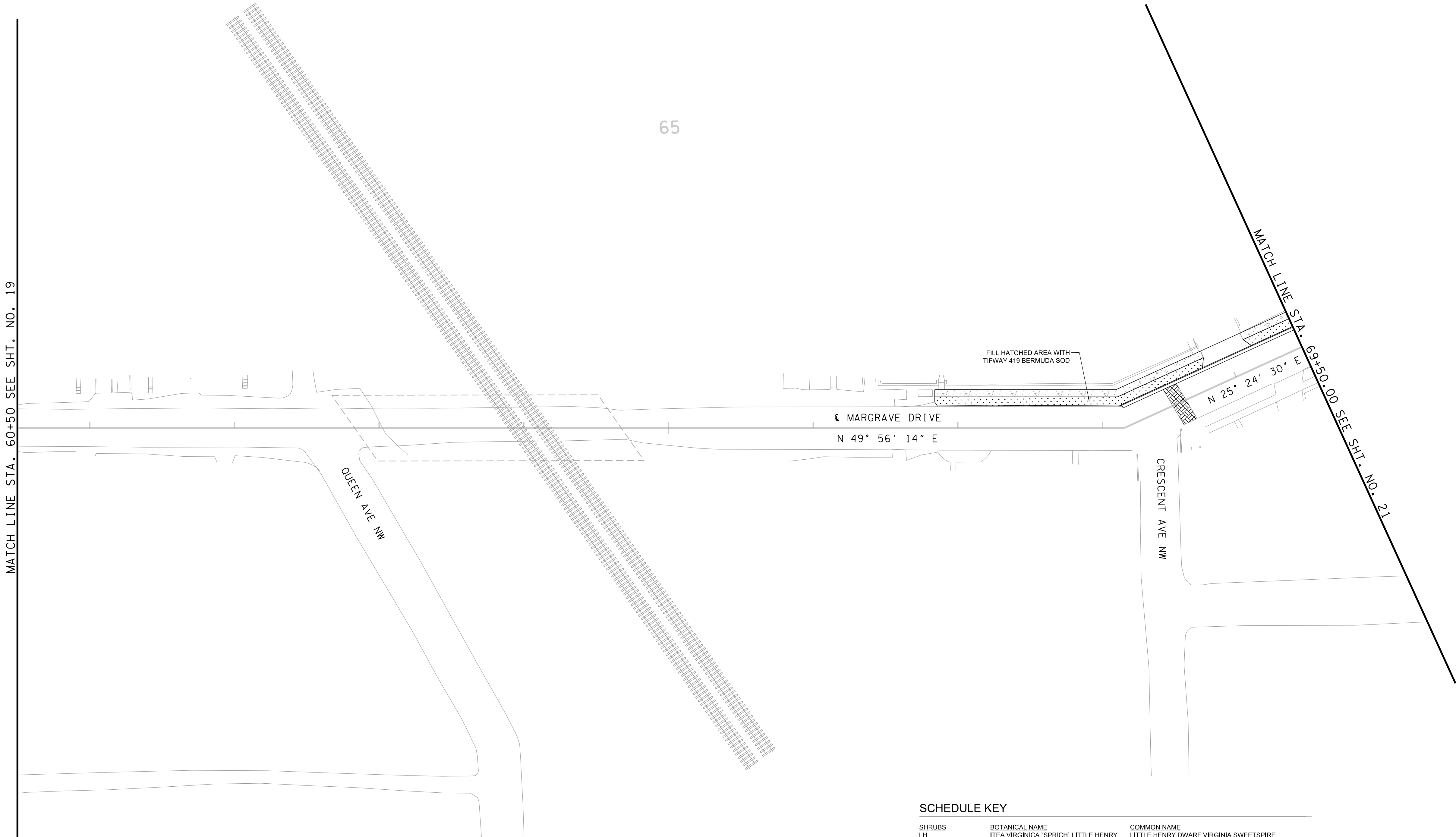
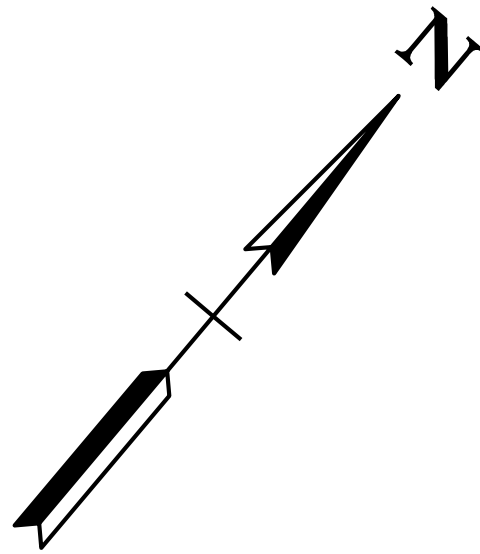

SCHEDULE KEY

SHRUBS	BOTANICAL NAME	COMMON NAME
LH	ITEA VIRGINICA 'SPRICH' LITTLE HENRY	LITTLE HENRY DWARF VIRGINIA SWEETSPIRE
LG	LAGERSTROEMIA X 'CHERRY MOCHA'	CHERRY MOCHA CRAPE MYRTLE
JB	PYRACOMELES X 'JUKE BOX'	JUKE BOX XPYRACOMELES
GROUND COVERS	BOTANICAL NAME	COMMON NAME
SOD	CYNODON DACTYLON 'TIFWAY 419'	TIFWAY 419' BERMUDA SOD
lir	LIRIOPE SPICATA	CREEPING LILY TURF
slr	LIRIOPE SPICATA 'SILVER DRAGON'	SILVER DRAGON LILY TURF

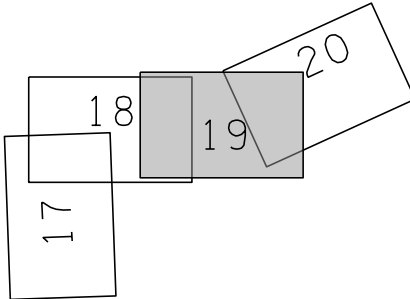

FINAL
CONST.
PLANS
REVIEW

SEALED BY

8/21/19

STATE OF TENNESSEE
DEPARTMENT OF
TRANSPORTATION

LANDSCAPE
LAYOUT

STA. 60+50 TO STA. 69+50

SCALE: 1"= 40'

TYPE	YEAR	PROJECT NO.	SHEET NO.
CONST	2019	STP-M-9105(23)	21

MATCH LINE STA. 69+50.00 SEE SHT. NO. 20

70

⌒ MARGRAVE DRIVE STA. 74+73.49 =
⌒ CHILHOWEE STREET STA. 200+00.00
N 588074.2002
E 2397722.3084

75

⌒ MARGRAVE DRIVE STA. 77+82.68 =
⌒ OAKDALE HIGHWAY STA. 22+42.68
N 588382.9115
E 2397740.3204

⌒ OAKDALE HIGHWAY
S 78° 18' 37" E

SHORT ST

END OF PROJECT
STA. 79+19.00 ⌒ MARGRAVE DRIVE
N 588519.0499
E 2397747.3529

⌒ MARGRAVE DRIVE STA. 77+82.68 =
⌒ OAKDALE HIGHWAY STA. 22+44.21
N 588382.5774
E 2397741.8063

SEE DETAIL A
ON THIS SHEET

SEE DETAIL B
ON THIS SHEET

FILL HATCHED AREA WITH
TIFWAY 419 BERMUDA SOD

⌒ MARGRAVE DRIVE
N 25° 24' 30" E

FILL HATCHED AREA WITH
TIFWAY 419 BERMUDA SOD

⌒ OAKDALE HIGHWAY
S 78° 18' 37" E

FILL HATCHED AREA WITH
TIFWAY 419 BERMUDA SOD

201

⌒ CHILHOWEE STREET
N 47° 53' 38" E

TENNESSEE AVE

LIMIT OF CONSTRUCTION
STA. 200+75.00 ⌒ CHILHOWEE STREET
N 588088.9463
E 2397790.2614

DETAIL A
SCALE: 1"=20'

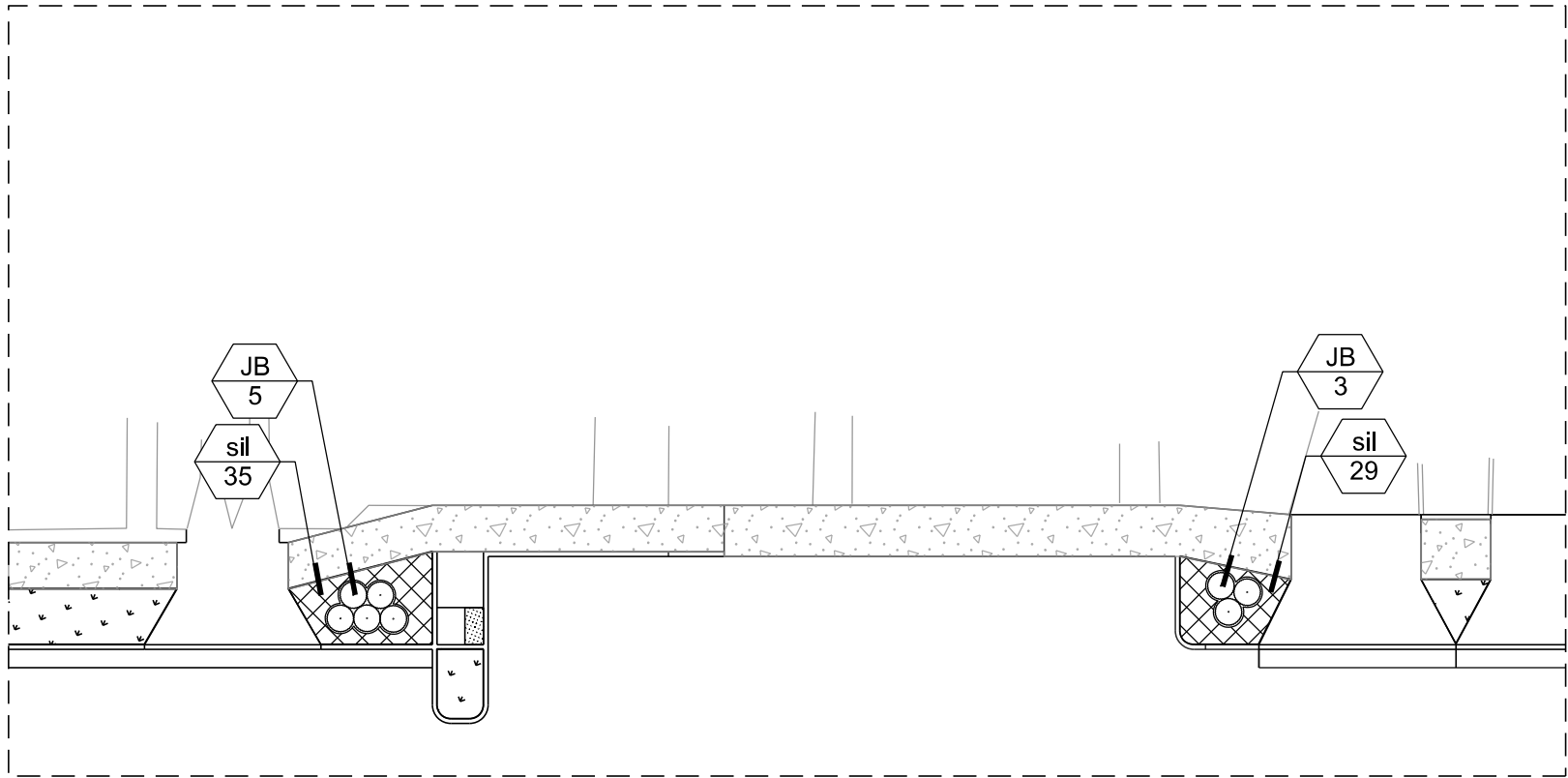

DETAIL B
SCALE: 1"=20'

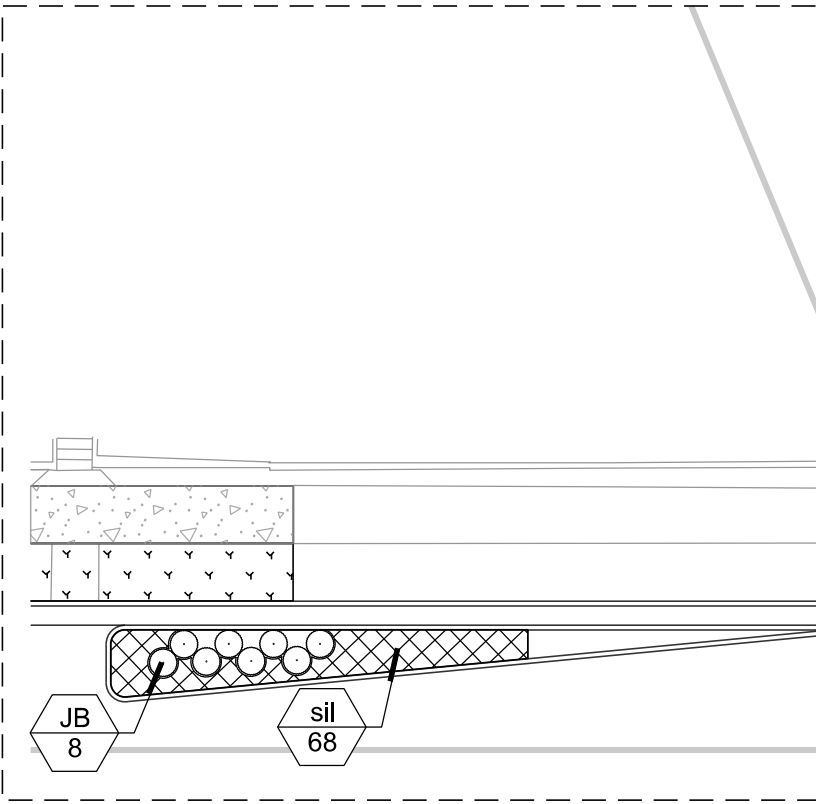

SCHEDULE KEY

SHRUBS	BOTANICAL NAME	COMMON NAME
LH	ITEA VIRGINICA 'SPRICH' LITTLE HENRY	LITTLE HENRY DWARF VIRGINIA SWEETSPIRE
LG	LAGERSTROEMIA X 'CHERRY MOCHA'	CHERRY MOCHA CRAPE MYRTLE
JB	PYRACOMELES X 'JUKE BOX'	JUKE BOX XPYRACOMELES
GROUND COVERS	BOTANICAL NAME	COMMON NAME
SOD	CYNODON DACTYLON 'TIFWAY 419'	'TIFWAY 419' BERMUDA SOD
lir	LIRIOPE SPICATA	CREeping LILY TURF
sil	LIRIOPE SPICATA 'SILVER DRAGON'	SILVER DRAGON LILY TURF

FINAL
CONST.
PLANS
REVIEW

SEALED BY



STATE OF TENNESSEE
DEPARTMENT OF
TRANSPORTATION

LANDSCAPE
LAYOUT

STA. 69+50 TO E.O.P.

SCALE: 1"= 40'

TYPE	YEAR	PROJECT NO.	SHEET NO.
CONST	2019	STP-M-9105(23)	22

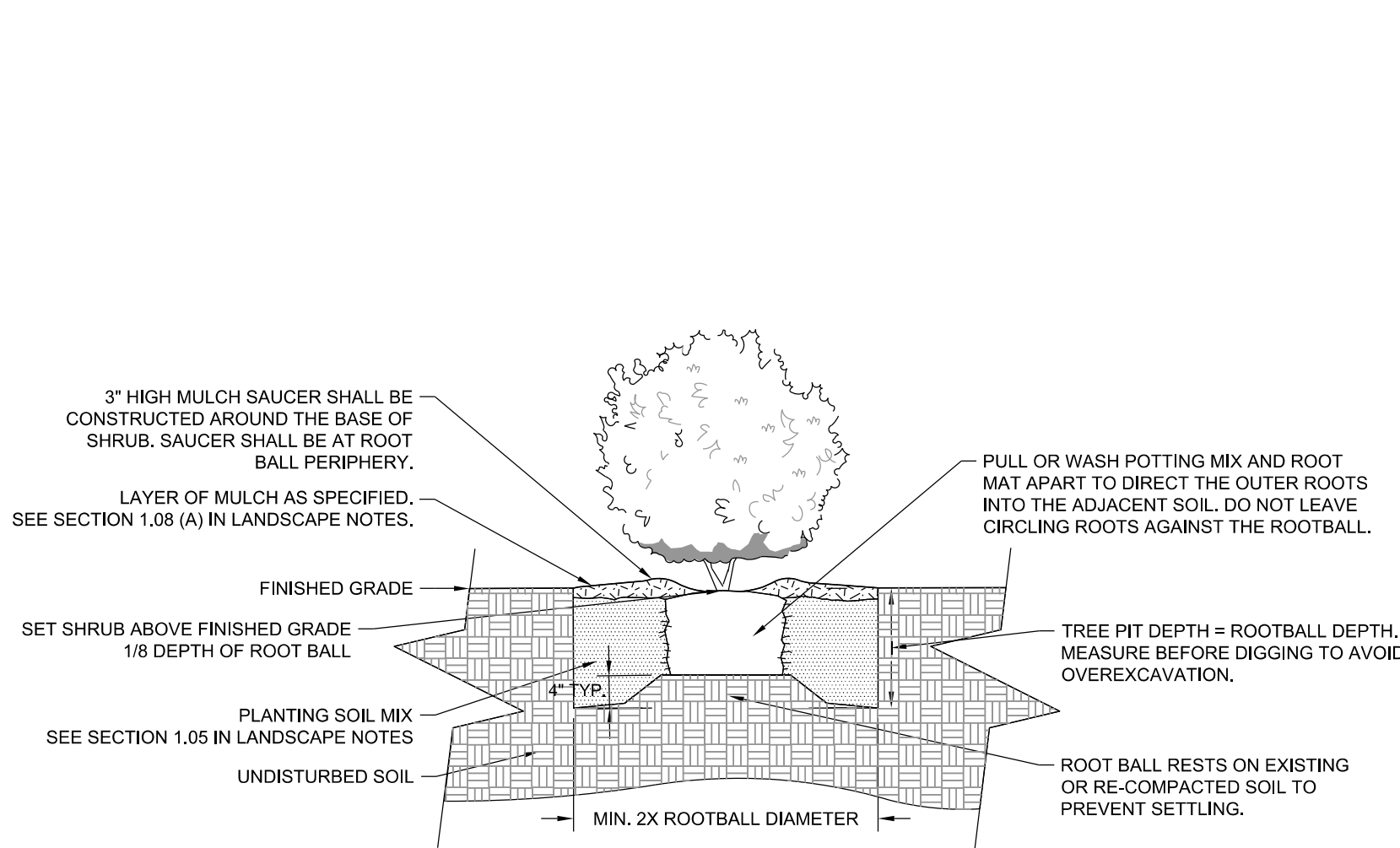

01 CONTAINER SHRUB PLANTING

NOT TO SCALE

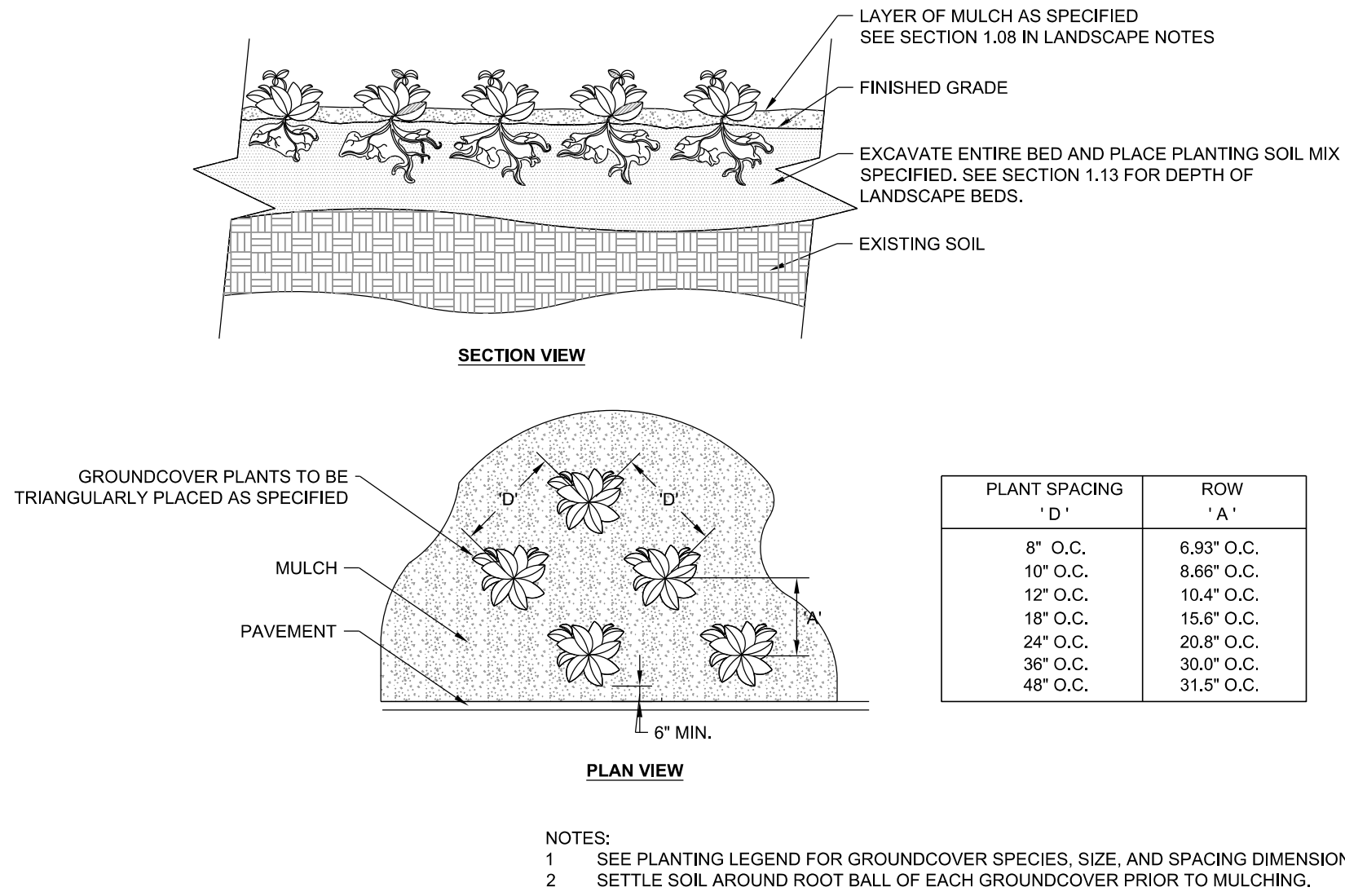

02 GROUNDCOVER PLANTING

NOT TO SCALE

SCHEDULE KEY

SHRUBS	QTY	BOTANICAL NAME	COMMON NAME	SPACING	SIZE	ROOT	CONDITION
LH	28	ITEA VIRGINICA 'SPRICH' LITTLE HENRY	LITTLE HENRY DWARF VIRGINIA SWEETSPIRE	3' O.C.	1 GAL.	CONT	MATCHED; FULL
LG	27	LAGERSTROEMIA X 'CHERRY MOCHA'	CHERRY MOCHA CRAPE MYRTLE	3' O.C.	1 GAL.	CONT	MATCHED; FULL
JB	96	PYRACOMELES X 'JUKE BOX'	JUKE BOX XPYRACOMELES	3' O.C.	1 QT.	CONT	MATCHED; FULL
GROUND COVERS	QTY	BOTANICAL NAME	COMMON NAME	SPACING	SIZE	ROOT	CONDITION
SOD	1,640 SY	CYNODON DACTYLON 'TIFWAY 419'	'TIFWAY 419' BERMUDA SOD				
lir	104	LIRIOPE SPICATA	CREEPING LILY TURF	18" O.C.	1 GAL.	CONT	-
sil	320	LIRIOPE SPICATA 'SILVER DRAGON'	SILVER DRAGON LILY TURF	18" O.C.	1 GAL.	CONT	

NURSERY INFORMATION
NURSERY: GREENWOOD NURSERY
ADDRESS: 626 MYERS COVE ROAD
MCMINNVILLE, TN 37110
PHONE NUMBER: (931) 688-3041

FINAL
CONST.
PLANS
REVIEW

SEALED BY



STATE OF TENNESSEE
DEPARTMENT OF
TRANSPORTATION

LANDSCAPE
DETAILS

GENERAL LANDSCAPE SPECIFICATIONS AND NOTES

- 1.01 SCOPE OF WORK
- A. THE WORK CONSISTS OF: FURNISHING ALL LABOR, MATERIALS, EQUIPMENT, TOOLS, TRANSPORTATION, AND ANY OTHER APPURTENANCES NECESSARY FOR THE COMPLETION OF THIS PROJECT AS SHOWN ON THE DRAWINGS, AS INCLUDED IN THE PLANT LIST, AND AS HEREIN SPECIFIED.
- B. WORK SHALL INCLUDE WATERING OF ALL CONTRACT PLANTING AREAS UNTIL CERTIFICATION OF ACCEPTABILITY BY THE OWNER.
- C. THE CONTRACTOR SHALL CONTACT THE OWNER AND TENNESSEE ONE CALL AT (615) 351-1111, TWO (2) FULL BUSINESS DAYS PRIOR TO THE BEGINNING OF WORK.
- D. THE CITY MUST APPROVE ALL WORK HOURS AND LANE CLOSURE REQUESTS AT LEAST TWO (2) FULL WORKING DAYS IN ADVANCE OF THE START OF ANY SUCH WORK ON A LOCATION BY LOCATION BASIS. THE INDIVIDUAL(S) INSTALLING THE MAINTENANCE OF TRAFFIC SETUP SHALL HAVE COMPLETED A TDOT APPROVED WORK ZONE TRAFFIC CONTROL TRAINING COURSE. DOCUMENTATION SHALL BE FURNISHED TO THE CITY AT THE PRE-CONSTRUCTION MEETING OR PRIOR TO START OF WORK.
- E. ALL LANDSCAPE MATERIAL SHALL BE INSTALLED AND MAINTAINED IN A MANNER WHEREBY TRAFFIC CONTROL SIGNAGE AND DEVICES ARE VISIBLE TO MOTORISTS AND PEDESTRIANS.
- 1.02 PROTECTION OF EXISTING STRUCTURES
- A. ALL EXISTING BUILDINGS, WALKS, WALLS, PAVING, OTHER SITE CONSTRUCTION ITEMS, AND PLANTING ALREADY COMPLETED OR ESTABLISHED SHALL BE PROTECTED FROM DAMAGE BY THE CONTRACTOR UNLESS OTHERWISE SPECIFIED. ALL DAMAGE RESULTING FROM NEGLIGENCE SHALL BE REPAIRED OR REPLACED TO THE SATISFACTION OF THE OWNER AND AT NO COST TO THE OWNER.
- B. THE CONTRACTOR SHALL BE RESPONSIBLE FOR MAINTAINING ALL NECESSARY BMP DEVICES ACCORDING TO TDOT, COUNTY, OR CITY STANDARDS THROUGH THE DURATION OF ALL CONSTRUCTION ACTIVITIES.
- C. THE CONTRACTOR SHALL BE RESPONSIBLE FOR LOCATING ALL UTILITIES, WHETHER PUBLIC OR PRIVATE, PRIOR TO EXCAVATION. THE OWNER AND DESIGN PROFESSIONAL SHALL NOT BE RESPONSIBLE FOR THE ACCURACY AND COMPLETENESS OF ANY SUCH INFORMATION OR DATA, AND THE CONTRACTOR SHALL HAVE FULL RESPONSIBILITY FOR REVIEWING AND CHECKING ALL SUCH INFORMATION AND DATA, FOR LOCATING ALL UNDERGROUND FACILITIES DURING CONSTRUCTION, FOR THE SAFETY AND PROTECTION THEREOF, AND REPAIRING ANY DAMAGE THERETO RESULTING FROM THE WORK. THE COST OF COMPLIANCE WITH THIS SECTION WILL BE CONSIDERED AS HAVING BEEN INCLUDED IN THE CONTRACT PRICE. THE CONTRACTOR SHALL NOTIFY ANY AFFECTED UTILITY COMPANIES OR AGENCIES IN WRITING AT LEAST 48 HOURS PRIOR TO BEGINNING CONSTRUCTION.
- 1.03 PROTECTION OF EXISTING PLANT MATERIALS OUTSIDE LIMIT OF WORK
- A. THE CONTRACTOR SHALL BE RESPONSIBLE FOR ALL UNAUTHORIZED CUTTING OR DAMAGE TO TREES AND SHRUBS EXISTING OR OTHERWISE, CAUSED BY CARELESS EQUIPMENT OPERATION, MATERIAL STOCKPILING, ETC. THIS SHALL INCLUDE COMPACTION BY DRIVING OR PARKING INSIDE THE DRIP-LINE AND SPILLING OIL, GASOLINE, OR OTHER DELETERIOUS MATERIALS WITHIN THE DRIP-LINE. NO MATERIALS SHALL BE BURNED ON SITE. EXISTING TREES KILLED OR DAMAGED SO THAT THEY ARE MISSHAPEN AND/OR UNSIGHTLY SHALL BE REPLACED AT THE COST TO THE CONTRACTOR OF ONE HUNDRED DOLLARS (\$100) PER CALIPER INCH ON AN ESCALATING SCALE WHICH ADDS AN ADDITIONAL TWENTY (20) PERCENT PER INCH OVER FOUR (4) INCHES CALIPER AS FIXED AND AGREED LIQUIDATED DAMAGES. CALIPER SHALL BE MEASURED SIX (6) INCHES ABOVE GROUND LEVEL FOR TREES UP TO AND INCLUDING FOUR (4) INCHES IN CALIPER AND TWELVE (12) INCHES ABOVE GROUND LEVEL FOR TREES OVER FOUR (4) INCHES IN CALIPER.
- 1.04 MATERIALS
- A. GENERAL MATERIAL SAMPLES LISTED BELOW SHALL BE SUBMITTED FOR APPROVAL, ON SITE OR AS DETERMINED BY THE LANDSCAPE ARCHITECT. UPON APPROVAL, DELIVERY OF MATERIALS MAY COMMENCE.
- | MATERIAL | SAMPLE SIZE |
|-------------|--|
| MULCH | ONE (1) CUBIC FOOT |
| TOPSOIL MIX | ONE (1) CUBIC FOOT |
| PLANTS | ONE (1) OF EACH VARIETY (OR TAGGED IN NURSERY) |
- B. PLANT MATERIALS
1. PLANT SPECIES AND SIZE SHALL CONFORM TO THOSE INDICATED ON THE DRAWINGS. ALL NURSERY STOCK SHALL BE IN ACCORDANCE WITH GRADES AND STANDARDS AS SET FORTH IN ANSI Z60.1-2014--AMERICAN STANDARD FOR NURSERY STOCK. ALL PLANTS SHALL BE HEALTHY, VIGOROUS, SOUND, WELL-BRANCHED, AND FREE OF DISEASE AND INSECTS. INSECT EGGS AND LARVAE AND SHALL HAVE ADEQUATE ROOT SYSTEMS. TREES FOR PLANTING IN ROWS SHALL BE UNIFORM IN SIZE AND SHAPE. ALL MATERIALS SHALL BE SUBJECT TO APPROVAL BY THE OWNER. WHERE ANY REQUIREMENTS ARE OMITTED FROM THE PLANT LIST, THE PLANTS FURNISHED SHALL BE NORMAL FOR THE VARIETY. PLANTS SHALL BE PRUNED PRIOR TO DELIVERY ONLY WITH APPROVAL FROM OWNER OR LANDSCAPE ARCHITECT. NO SUBSTITUTIONS SHALL BE MADE WITHOUT WRITTEN PERMISSION FROM THE LANDSCAPE ARCHITECT.
2. MEASUREMENTS: THE HEIGHT AND/OR WIDTH OF TREES SHALL BE MEASURED FROM THE GROUND OR ACROSS THE NORMAL SPREAD OF BRANCHES WITH THE PLANTS IN THEIR NORMAL POSITION. THIS MEASUREMENT SHALL NOT INCLUDE THE IMMEDIATE TERMINAL GROWTH. PLANTS LARGER IN SIZE THAN THOSE SPECIFIED IN THE PLANT LIST MAY BE USED IF APPROVED BY THE OWNER. IF THE USE OF LARGER PLANTS IS APPROVED, THE ROOTBALL OR SPREAD OF ROOTS SHALL BE INCREASED IN PROPORTION TO THE SIZE OF THE PLANT.
3. INSPECTION: PLANTS SHALL BE SUBJECT TO INSPECTION AND APPROVAL AT THE PLACE OF GROWTH, OR UPON DELIVERY TO THE SITE, AS DETERMINED BY THE OWNER, FOR QUALITY, SIZE, AND VARIETY. SUCH APPROVAL SHALL NOT IMPAIR THE RIGHT OF INSPECTION AND REJECTION AT THE SITE DURING PROGRESS OF THE WORK OR AFTER COMPLETION FOR SIZE AND CONDITION OF ROOT BALLS OR ROOTS, LATENT DEFECTS OR INJURIES. REJECTED PLANTS SHALL BE REMOVED IMMEDIATELY FROM THE SITE. NOTICE REQUESTING INSPECTION SHALL BE SUBMITTED IN WRITING BY THE CONTRACTOR AT LEAST ONE (1) WEEK PRIOR TO ANTICIPATED DATE.
- 1.05 SOIL MIXTURE (PLANTING MEDIUM, PLANTING MIX, TOPSOIL MIX)
- A. SOIL MIXTURE (PLANTING MEDIUM FOR PLANT PITS) SHALL CONSIST OF ½ LOOSE COMPOST (NO GREATER THAN 1" SIV), ¼ PEAT, AND ¾ SAND, AS DESCRIBED BELOW.
- B. TOPSOIL FOR USE IN PREPARING SOIL MIXTURE FOR BACKFILLING PLANT PITS SHALL BE FERTILE, FRIABLE, AND OF A LOAMY CHARACTER; REASONABLY FREE OF SUBSOIL, CLAY LUMPS, BRUSH WEEDS AND OTHER LITTER; FREE OF ROOTS, STUMPS, STONES LARGER THAN 2" IN ANY DIRECTION, AND OTHER EXTRANEOUS OR TOXIC MATTER HARMFUL TO PLANT GROWTH. IT SHALL CONTAIN THREE (3) TO FIVE (5) PERCENT DECOMPOSED ORGANIC MATTER AND A PH BETWEEN 5.5 AND 7.0 - SUBMIT SAMPLE AND PH TESTING RESULTS FOR APPROVAL. TOPSOIL SHALL BE PAID FOR UNDER ITEM NO. 203-07, FURNISHING AND SPREADING TOPSOIL, C.Y.
- C. SAND SHALL BE COARSE, CLEAN, WELL-DRAINING, NATIVE SAND. CONTRACTOR SHALL SUBMIT RESULTS OF SOIL TESTS FOR TOPSOIL AND SAND PROPOSED FOR APPROVAL BY THE OWNER.
- D. TREES SHALL BE PLANTED IN THE EXISTING NATIVE SOIL ON SITE, UNLESS DETERMINED TO BE UNSUITABLE, AT WHICH POINT THE CONTRACTOR SHALL CONTACT OWNER'S REPRESENTATIVE TO DISCUSS ALTERNATE RECOMMENDATION PRIOR TO PLANTING.
- E. CONTRACTOR TO SUBMIT SAMPLES OF SOIL MIXTURE FOR OWNER'S REPRESENTATIVE APPROVAL PRIOR TO PLANT INSTALLATION OPERATIONS COMMENCE.
- 1.06 WATER
- A. WATER NECESSARY FOR PLANTING AND MAINTENANCE SHALL BE OF SATISFACTORY QUALITY TO SUSTAIN ADEQUATE PLANT GROWTH AND SHALL NOT CONTAIN HARMFUL, NATURAL OR MAN-MADE ELEMENTS DETRIMENTAL TO PLANTS. WATER MEETING THE ABOVE STANDARD SHALL BE OBTAINED ON THE SITE FROM THE OWNER, IF AVAILABLE, AND THE CONTRACTOR SHALL BE RESPONSIBLE TO MAKE ARRANGEMENTS FOR ITS USE BY HIS TANKS, HOSES, SPRINKLERS, ETC. IF SUCH WATER IS NOT AVAILABLE AT THE SITE, THE CONTRACTOR SHALL PROVIDE SATISFACTORY WATER FROM SOURCES OFF THE SITE AT NO ADDITIONAL COST TO THE OWNER.
- * WATERING/IRRIGATION RESTRICTIONS MAY APPLY - REFER TO PROPERTY'S JURISDICTIONAL AUTHORITY.
- 1.07 FERTILIZER
- A. CONTRACTOR SHALL PROVIDE FERTILIZER APPLICATION SCHEDULE TO OWNER, AS APPLICABLE TO SOIL TYPE, PLANT INSTALLATION TYPE, AND SITE'S PROPOSED USE. SUGGESTED FERTILIZER TYPES SHALL BE ORGANIC OR OTHERWISE NATURALLY-DERIVED.
- * FERTILIZER RESTRICTIONS MAY APPLY - REFER TO PROPERTY'S JURISDICTIONAL AUTHORITY. FERTILIZER SHALL BE PAID FOR UNDER ITEM NO. 801-08, FERTILIZER (SUPPLEMENTAL APPLICATION), TON.
- 1.08 MULCH
- A. MULCH MATERIAL SHALL BE MOISTENED AT THE TIME OF APPLICATION TO PREVENT WIND DISPLACEMENT, AND APPLIED AT A DEPTH OF THREE (3) INCHES FOR ALL PLANTINGS UNLESS OTHERWISE NOTED. MULCH AT ALL PLANTING BEDS SHALL BE TRIPLE SHREDDED HARDWOOD. MULCH SHALL BE PAID FOR UNDER ITEM NO. 801-06.10, SHREDDED HARDWOOD MULCH (LANDSCAPING), C.Y.
- 1.09 DIGGING AND HANDLING
- A. PROTECT ROOTS OR ROOT BALLS OF PLANTS AT ALL TIMES FROM SUN, DRYING WINDS, WATER AND FREEZING AS NECESSARY UNTIL PLANTING. PLANT MATERIALS SHALL BE ADEQUATELY PACKED TO PREVENT DAMAGE DURING TRANSIT.
- B. BALLED AND BURLAPPED PLANTS (B&B) SHALL BE DUG WITH FIRM, NATURAL BALLS OF SOIL OF SUFFICIENT SIZE TO ENCOMPASS THE FIBROUS AND FEEDING ROOTS OF THE PLANTS. NO PLANTS MOVED WITH A ROOT BALL SHALL BE PLANTED IF THE BALL IS CRACKED OR BROKEN. PLANTS SHALL NOT BE HANDLED BY STEMS.
- C. EXCAVATION OF TREE PITS SHALL BE PERFORMED USING EXTREME CARE TO AVOID DAMAGE TO SURFACE AND SUBSURFACE ELEMENTS SUCH AS UTILITIES OR HARDSCAPE ELEMENTS, FOOTERS AND PREPARED SUB-BASES. ALL TREES SHALL BE PLANTED AS INDICATED ON DRAWINGS. COORDINATE WITH PLANTING DETAILS FOR EXACT DEPTH OF PLANTING SOIL.
- 1.10 CONTAINER GROWN STOCK
- A. ALL TREES SPECIFIED SHALL BE BALL AND BURLAP, UNLESS OTHERWISE APPROVED BY LANDSCAPE ARCHITECT.
- B. ALL SHRUB SPECIES SHALL BE CONTAINER GROWN.
- C. ALL CONTAINER GROWN MATERIAL SHALL BE HEALTHY, VIGOROUS, WELL-ROOTED PLANTS ESTABLISHED IN THE CONTAINER IN WHICH THEY ARE SOLD. THE PLANTS SHALL HAVE TOPS WHICH ARE OF GOOD QUALITY AND ARE IN A HEALTHY GROWING CONDITION.
- D. AN ESTABLISHED CONTAINER GROWN PLANT SHALL BE TRANSPLANTED INTO A CONTAINER AND GROWN IN THAT CONTAINER SUFFICIENTLY LONG ENOUGH FOR THE NEW FIBROUS ROOTS TO HAVE DEVELOPED SO THAT THE ROOT MASS WILL RETAIN ITS SHAPE AND HOLD TOGETHER WHEN REMOVED FROM THE CONTAINER. CONTAINER GROWN STOCK SHALL NOT BE HANDLED BY THEIR STEMS.
- E. PLANT ROOTS BOUND IN CONTAINERS ARE NOT ACCEPTABLE.
- 1.11 MATERIALS LIST
- A. QUANTITIES NECESSARY TO COMPLETE THE WORK ON THE DRAWINGS SHALL BE FURNISHED BY THE CONTRACTOR. QUANTITY ESTIMATES HAVE BEEN MADE CAREFULLY, BUT THE LANDSCAPE ARCHITECT OR OWNER ASSUMES NO LIABILITY FOR OMISSIONS OR ERRORS. SHOULD A DISCREPANCY OCCUR BETWEEN THE PLANS AND THE PLANT LIST QUANTITY, THE OWNER'S REPRESENTATIVE SHALL BE NOTIFIED FOR CLARIFICATION PRIOR TO BIDDING OR INSTALLATION. ALL DIMENSIONS AND/OR SIZES SPECIFIED SHALL BE THE MINIMUM ACCEPTABLE SIZE.
- 1.12 FINE GRADING
- A. FINE GRADING UNDER THIS CONTRACT SHALL CONSIST OF FINAL FINISHED GRADING OF LAWN AND PLANTING AREAS THAT HAVE BEEN DISTURBED DURING CONSTRUCTION.
- B. THE CONTRACTOR SHALL FINE GRADE THE LAWN AND PLANTING AREAS TO BRING THE ROUGH GRADE UP TO FINAL FINISHED GRADE ALLOWING FOR THICKNESS OF SOD AND/OR MULCH DEPTH. CONTRACTOR SHALL FINE GRADE BY HAND AND/OR WITH ALL EQUIPMENT NECESSARY INCLUDING A GRADING TRACTOR WITH FRONT-END LOADER FOR TRANSPORTING SOIL WITHIN THE SITE.
- C. ALL PLANTING AREAS SHALL BE GRADED AND MAINTAINED FOR POSITIVE DRAINAGE TO SURFACE/SUBSURFACE STORM DRAIN SYSTEMS. AREAS ADJACENT TO BUILDINGS SHALL SLOPE AWAY FROM THE BUILDINGS. REFER TO CIVIL ENGINEER'S PLANS FOR FINAL GRADES, IF APPLICABLE.
- 1.13 PLANTING PROCEDURES
- A. CLEANING UP BEFORE COMMENCING WORK: THE CONTRACTOR SHALL CLEAN WORK AND SURROUNDING AREAS OF ALL RUBBISH OR OBJECTIONABLE MATTER DAILY. ALL MORTAR, CEMENT, AND TOXIC MATERIAL SHALL BE REMOVED FROM THE SURFACE OF ALL PLANT BEDS. THESE MATERIALS SHALL NOT BE MIXED WITH THE SOIL. SHOULD THE CONTRACTOR FIND SUCH SOIL CONDITIONS BENEATH THE SOIL WHICH WILL IN ANY WAY ADVERSELY AFFECT THE PLANT GROWTH, CONTRACTOR SHALL IMMEDIATELY CALL IT TO THE ATTENTION OF THE OWNER'S REPRESENTATIVE. FAILURE TO DO SO BEFORE PLANTING SHALL MAKE THE CORRECTIVE MEASURES THE RESPONSIBILITY OF THE CONTRACTOR.
- B. SUBGRADE EXCAVATION: THE CONTRACTOR IS RESPONSIBLE TO REMOVE ALL EXISTING AND IMPORTED LIMEROCK AND LIMEROCK SUB-BASE FROM ALL LANDSCAPE PLANTING AREAS TO A MINIMUM DEPTH OF 36" AT TREES AND 18" AT SHRUBS AND PERENNIALS. CONTRACTOR IS RESPONSIBLE TO BACKFILL THESE PLANTING AREAS TO ROUGH FINISH GRADE WITH CLEAN TOPSOIL FROM AN ON-SITE SOURCE OR AN IMPORTED SOURCE. IF LIMEROCK OR OTHER ADVERSE CONDITIONS OCCUR IN PLANTED AREAS AFTER 36", AND DEEP EXCAVATION BY THE CONTRACTOR AND POSITIVE DRAINAGE CANNOT BE ACHIEVED, THE CONTRACTOR SHALL UTILIZE PLANTING DETAIL THAT ADDRESSES POOR DRAINAGE.
- C. VERIFY LOCATIONS OF ALL UTILITIES, CONDUITS, SUPPLY LINES AND CABLES, INCLUDING BUT NOT LIMITED TO: ELECTRIC, GAS (LINES AND TANKS), WATER, SANITARY SEWER, STORMWATER SYSTEMS, CABLE, AND TELEPHONE. PROPERLY MAINTAIN AND PROTECT EXISTING UTILITIES. CONTACT TENNESSEE ONE CALL AT (615) 351-1111 TO LOCATE ALL UTILITIES.
- D. FURNISH NURSERY'S CERTIFICATE OF COMPLIANCE WITH ALL REQUIREMENTS AS HEREIN SPECIFIED AND REQUIRED. INSPECT AND SELECT PLANT MATERIALS BEFORE PLANTS ARE DUG AT NURSERY OR GROWING SITE.
- E. GENERAL: COMPLETELY APPLICABLE FEDERAL, STATE, COUNTY, AND LOCAL REGULATIONS GOVERNING LANDSCAPE MATERIALS AND WORK. CONFORM TO ACCEPTED HORTICULTURAL PRACTICES AS USED IN THE TRADE. UPON ARRIVAL AT THE SITE, PLANTS SHALL BE THOROUGHLY WATERED AND PROPERLY MAINTAINED UNTIL PLANTED. PLANTS STORED ON-SITE SHALL NOT REMAIN UNPLANTED OR APPROPRIATELY HEALED IN FOR A PERIOD EXCEEDING TWENTY-FOUR (24) HOURS. AT ALL TIMES WORKMANLIKE METHODS CUSTOMARY IN GOOD HORTICULTURAL PRACTICES SHALL BE EXERCISED.
- F. THE WORK SHALL BE COORDINATED WITH OTHER TRADES TO PREVENT CONFLICTS. COORDINATE PLANTING WITH IRRIGATION TO ASSURE AVAILABILITY OF WATER AND PROPER LOCATION OF IRRIGATION APPURTENANCES AND PLANTS.
- G. ALL PLANTING PITS SHALL BE EXCAVATED TO SIZE AND DEPTH IN ACCORDANCE WITH ANSI Z60.1-2014 - AMERICAN STANDARD FOR NURSERY STOCK, UNLESS SHOWN OTHERWISE ON THE DRAWINGS, AND BACK FILLED WITH THE PREPARED PLANTING SOIL MIXTURE AS SPECIFIED IN SECTION 1.05. TEST ALL TREE PITS WITH WATER BEFORE PLANTING TO ASSURE PROPER DRAINAGE PERCOLATION IS AVAILABLE. NO ALLOWANCE WILL BE MADE FOR LOST PLANTS DUE TO IMPROPER DRAINAGE. TREES SHALL BE SET PLUMB AND HELD IN POSITION UNTIL THE PLANTING MIXTURE HAS BEEN FLUSHED INTO PLACE WITH A SLOW, FULL HOSE STREAM. ALL PLANTING SHALL BE PERFORMED BY PERSONNEL FAMILIAR WITH PLANTING PROCEDURES AND UNDER THE SUPERVISION OF A QUALIFIED LANDSCAPE FOREMAN.
- H. TAKE ALL NECESSARY PRECAUTIONS TO AVOID DAMAGE TO BUILDINGS AND BUILDING STRUCTURES WHILE INSTALLING TREES.
- I. SOIL MIXTURE SHALL BE AS SPECIFIED IN SECTION 1.05 OF THESE SPECIFICATIONS.
- J. TREES AND SHRUBS SHALL BE SET STRAIGHT AT AN ELEVATION THAT, AFTER SETTLEMENT, THE PLANT CROWN WILL STAND ONE (1) TO TWO (2) INCHES ABOVE GRADE. EACH PLANT SHALL BE SET IN THE CENTER OF THE PIT. PLANTING SOIL MIXTURE SHALL BE BACK FILLED, THOROUGHLY TAMPED AROUND THE BALL, AND SETTLED BY WATER (AFTER TAMPING).
- K. SHRUBS AND GROUND COVER PLANTS SHALL BE EVENLY SPACED IN ACCORDANCE WITH THE DRAWINGS AND AS INDICATED ON THE PLANT LIST. MATERIALS INSTALLED SHALL MEET MINIMUM SPECIMEN REQUIREMENTS OR QUANTITIES SHOWN ON PLANS, WHICHEVER IS GREATER. CULTIVATE ALL PLANTING AREAS TO A MINIMUM DEPTH OF 12". REMOVE AND DISPOSE ALL DEBRIS. COORDINATE WITH PLANTING DETAILS FOR EXACT DEPTH. MIX TOP 4" OF THE PLANTING SOIL MIXTURE AS SPECIFIED IN SECTION 1.05. THOROUGHLY WATER ALL PLANTS AFTER INSTALLATION.
- L. TREE GUYING AND BRACING SHALL BE INSTALLED BY THE CONTRACTOR IN ACCORDANCE WITH THE PLANS TO INSURE STABILITY AND MAINTAIN TREES IN AN UPRIGHT POSITION. IF THE CONTRACTOR AND OWNER DECIDE TO WAIVE THE TREE GUYING AND BRACING, THE OWNER SHALL NOTIFY THE PROJECT LANDSCAPE ARCHITECT IN WRITING AND AGREE TO INDEMNIFY AND HOLD HARMLESS THE PROJECT LANDSCAPE ARCHITECT IN THE EVENT UNSUPPORTED TREES PLANTED UNDER THIS CONTRACT FALL AND DAMAGE PERSON OR PROPERTY.
- M. HERBICIDE WEED CONTROL: ALL PLANT BEDS SHALL BE KEPT FREE OF NOXIOUS WEEDS UNTIL FINAL ACCEPTANCE OF WORK. IF DIRECTED BY THE OWNER, HERBICIDE WEED CONTROL SHALL BE APPLIED FOR WEED CONTROL BY QUALIFIED PERSONNEL TO ALL PLANTING AREAS IN SPOT APPLICATIONS PER MANUFACTURER'S PRECAUTIONS AND SPECIFICATIONS. PRIOR TO FINAL INSPECTION, TREAT ALL PLANTING BEDS WITH AN APPROVED PRE-EMERGENT HERBICIDE AT AN APPLICATION RATE RECOMMENDED BY THE MANUFACTURER (AS ALLOWED BY JURISDICTIONAL AUTHORITY).
- 1.14 LAWN SODDING
- A. THE WORK CONSISTS OF LAWN BED PREPARATION, SOIL PREPARATION, AND SODDING COMPLETE, IN STRICT ACCORDANCE WITH THE SPECIFICATIONS AND THE APPLICABLE DRAWINGS TO PRODUCE A TURF GRASS LAWN ACCEPTABLE TO THE OWNER.
- B. LAWN BED PREPARATION: ALL AREAS THAT ARE TO BE SODDED SHALL BE CLEARED OF ANY ROUGH GRASS, WEEDS, AND DEBRIS BY MEANS OF A SOD CUTTER TO A DEPTH OF THREE (3) INCHES, AND THE GROUND BROUGHT TO AN EVEN GRADE. THE ENTIRE SURFACE SHALL BE ROLLED WITH A ROLLER WEIGHING NOT MORE THAN ONE-HUNDRED (100) POUNDS PER FOOT OF WIDTH. DURING THE ROLLING, ALL DEPRESSIONS CAUSED BY SETTLEMENT SHALL BE FILLED WITH ADDITIONAL SOIL, AND THE SURFACE SHALL BE REGRADED AND ROLLED UNTIL PRESENTING A SMOOTH AND EVEN FINISH TO THE REQUIRED GRADE.
- C. SOIL PREPARATION: PREPARE LOOSE BED FOUR (4) INCHES DEEP. HAND RAKE UNTIL ALL BUMPS AND DEPRESSIONS ARE REMOVED. WET PREPARED AREA THOROUGHLY.
- D. SODDING
1. THE CONTRACTOR SHALL SOD ALL DISTURBED AREAS WITHIN THE CONTRACT LIMITS NOT COVERED BY HARDSCAPE OR VEGETATIVE MATERIAL, UNLESS SPECIFICALLY NOTED OTHERWISE.
2. SOD PANELS SHALL BE LAID TIGHTLY TOGETHER SO AS TO MAKE A SOLID SODDED LAWN AREA. SOD SHALL BE LAID UNIFORMLY AGAINST THE EDGES OF ALL CURBS AND OTHER HARDSCAPE ELEMENTS, PAVED AND PLANTED AREAS. IMMEDIATELY FOLLOWING SOD LAYING, THE LAWN AREAS SHALL BE ROLLED WITH A LAWN ROLLER CUSTOMARILY USED FOR SUCH PURPOSES, AND THEN THOROUGHLY IRRIGATED. IF, IN THE OPINION OF THE OWNER, TOP-DRESSING IS NECESSARY AFTER ROLLING TO FILL THE VOIDS BETWEEN THE SOD PANELS AND TO EVEN OUT INCONSISTENCIES IN THE SOD, CLEAN SAND, AS APPROVED BY THE OWNER'S REPRESENTATIVE, SHALL BE UNIFORMLY SPREAD OVER THE ENTIRE SURFACE OF THE SOD AND THOROUGHLY WATERED IN. FERTILIZE INSTALLED SOD AS ALLOWED BY PROPERTY'S JURISDICTIONAL AUTHORITY.
3. DURING DELIVERY, PRIOR TO, AND DURING THE PLANTING OF THE LAWN AREAS, THE SOD PANELS SHALL AT ALL TIMES BE PROTECTED FROM EXCESSIVE DRYING AND UNNECESSARY EXPOSURE OF THE ROOTS TO THE SUN. ALL SOD SHALL BE STACKED SO AS NOT TO BE DAMAGED BY SWEATING OR EXCESSIVE HEAT AND MOISTURE.
- E. LAWN MAINTENANCE
1. WITHIN THE CONTRACT LIMITS, THE CONTRACTOR SHALL PRODUCE A DENSE, WELL ESTABLISHED LAWN. THE CONTRACTOR SHALL BE RESPONSIBLE FOR THE REPAIR AND RE-SODDING OF ALL ERODED, SUNKEN OR BARE SPOTS (LARGER THAN 12"x12") UNTIL CERTIFICATION OF ACCEPTABILITY BY THE OWNER'S REPRESENTATIVE. REPAIRED SODDING SHALL BE ACCOMPLISHED AS IN THE ORIGINAL WORK (INCLUDING RE-GRADING IF NECESSARY).
2. CONTRACTOR SHALL BE RESPONSIBLE FOR ESTABLISHING AND MAINTAINING SOD/LAWN UNTIL ACCEPTANCE BY THE OWNER'S REPRESENTATIVE. PRIOR TO AND UPON ACCEPTANCE, CONTRACTOR TO PROVIDE WATERING/IRRIGATION SCHEDULE TO OWNER. OBSERVE ALL APPLICABLE WATERING RESTRICTIONS AS SET FORTH BY THE PROPERTY'S JURISDICTIONAL AUTHORITY.
- 1.15 CLEANUP
- A. UPON COMPLETION OF ALL PLANTING WORK AND BEFORE FINAL ACCEPTANCE, THE CONTRACTOR SHALL REMOVE ALL MATERIAL, EQUIPMENT, AND DEBRIS RESULTING FROM HIS WORK. ALL PAVED AREAS SHALL BE BROOM-CLEANED AND THE SITE LEFT IN A NEAT AND ACCEPTABLE CONDITION AS APPROVED BY THE OWNER'S REPRESENTATIVE.
- 1.16 PLANT MATERIAL MAINTENANCE
- A. ALL PLANTS AND PLANTING INCLUDED UNDER THIS CONTRACT SHALL BE MAINTAINED BY WATERING, CULTIVATING, SPRAYING, AND ALL OTHER OPERATIONS (SUCH AS RE-STAKING OR REPAIRING GUY SUPPORTS) NECESSARY TO INSURE A HEALTHY PLANT CONDITION BY THE CONTRACTOR UNTIL CERTIFICATION OF ACCEPTABILITY BY THE OWNER'S REPRESENTATIVE.
- 1.17 FINAL INSPECTION AND ACCEPTANCE OF WORK
- A. FINAL INSPECTION AT THE END OF THE WARRANTY PERIOD SHALL BE ON PLANTING, CONSTRUCTION AND ALL OTHER INCIDENTAL WORK PERTAINING TO THIS CONTRACT. ANY REPLACEMENT AT THIS TIME SHALL BE SUBJECT TO THE SAME ONE (1) YEAR WARRANTY (OR AS SPECIFIED BY THE LANDSCAPE ARCHITECT OR OWNER IN WRITING) BEGINNING WITH THE TIME OF REPLACEMENT AND ENDING WITH THE SAME INSPECTION AND ACCEPTANCE HEREIN DESCRIBED.
- 1.18 WARRANTY
- A. THE LIFE AND SATISFACTORY CONDITION OF ALL PLANT MATERIAL INSTALLED (INCLUDING SOD) BY THE LANDSCAPE CONTRACTOR SHALL BE WARRANTIED BY THE CONTRACTOR FOR A MINIMUM OF ONE (1) CALENDAR YEAR COMMENCING AT THE TIME OF CERTIFICATION OF ACCEPTABILITY BY THE OWNER'S REPRESENTATIVE.
- B. REPLACEMENT: ANY PLANT NOT FOUND IN A HEALTHY GROWING CONDITION DURING THE WARRANTY PERIOD SHALL BE REMOVED FROM THE SITE AND REPLACED WITHIN TEN (10) DAYS OF NOTICE, OR BETWEEN SEPTEMBER-NOVEMBER, MARCH-MAY. ALL REPLACEMENTS SHALL BE PLANTS OF THE SAME KIND AND SIZE AS SPECIFIED IN THE PLANT LIST. THEY SHALL BE FURNISHED, PLANTED AND MULCHED AS SPECIFIED AT NO ADDITIONAL COST TO THE OWNER.
- C. IN THE EVENT THE OWNER DOES NOT CONTRACT WITH THE CONTRACTOR FOR LANDSCAPE MAINTENANCE, THE CONTRACTOR IS ENCOURAGED TO VISIT THE PROJECT SITE PERIODICALLY DURING THE ONE (1) YEAR WARRANTY PERIOD TO EVALUATE MAINTENANCE PROCEDURES BEING PERFORMED BY THE OWNER, AND SHALL NOTIFY THE OWNER IN WRITING OF MAINTENANCE PROCEDURES OR CONDITIONS WHICH THREATEN VIGOROUS AND HEALTHY PLANT GROWTH. IT IS SUGGESTED SUCH SITE VISITS SHALL BE CONDUCTED A MINIMUM OF ONCE PER MONTH FOR A PERIOD OF TWELVE (12) MONTHS FROM THE DATE OF ACCEPTANCE.

TYPE	YEAR	PROJECT NO.	SHEET NO.
CONST	2019	STP-M-9105(23)	23

FINAL
CONST.
PLANS
REVIEW

SEALED BY



STATE OF TENNESSEE
DEPARTMENT OF
TRANSPORTATION

LANDSCAPE
NOTES